NHamp
352.07
M34
1982

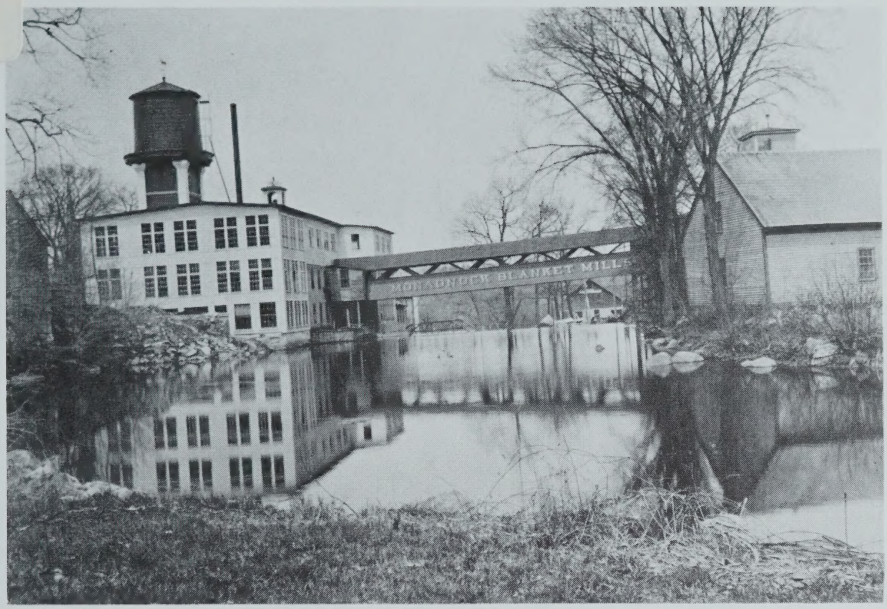

Town of MARLBOROUGH New Hampshire

Annual Report

1982

University of New Hampshire Library

Digitized by the Internet Archive
in 2022 with funding from
University of New Hampshire Library

https://archive.org/details/annualreportmarl00mar_xql

Cover Picture

The Monadnock Blanket Company was incorporated in 1868 at which time they purchased the Holman Mill, and commenced the manufacturing of horse blankets.

Photograph courtesy of
Oliver & Patricia Derby

TOWN OF MARLBOROUGH, N. H.

REPORT

INDEX

Selectmen's Forward 5
Town Officers 7
Warrant 10
Proposed Zoning Ordinance 14
Proposed Burglary Alarm Ordinance 15
Budget 16
Report of the Selectmen 17
Report of the Tax Collector 18
Report of the Treasurer 20
Town Payments Summarized 23
Town Payments Detailed 25
Old Home Day 28
Recreation Commission 29
Report of the Town Clerk 29
Report of Trust Funds 30
Report - Marl-Harris 36
Report of the Fire Wards 37
Report of the Police Department 39
Report of the Cemetery Committee 42
Report of Frost Free Library 43
Board of Adjustment 45
Vital Statistics 46

SCHOOL

School Report 51
Staff 53
Warrant 55
Budget 57
Report of the Treasurer 61
Statement of Expenditures 62
Unit #29 Budget 65
Report of the Auditor 66
Compliance Statement 66
Report of the School Board 67
Report from the Principal 68
Enrollment 69
Census 76
Minutes of Previous Meetings 71

TOWN OF MARLBOROUGH, N.H.

ANNUAL REPORT

Background Information: Township chartered 1752 by the Masonian Proprietors' agent as "Monadnock No. 5" Lots drawn in 1762. First settled two years later. Incorporated 1776.

Population (1980 census) 1846. Latitude 42°52' N, Longitude 72° 12' W. Elevation (height above sea level) 730 feet.

Representatives to General Court: IRVIN H. GORDON (R) and WILLIAM A. RILEY State Senator 11th Senatorial District: JEAN T. WHITE (R); Representative in Congress 2nd N.H. District: JUDD GREGG (R) of Greenfield; Senators: GORDON J. HUMPHREY (R) of Sunapee and WARREN RUDMAN (R) of Nashua.

Printed by - Homestead Press, Marlborough, New Hampshire

SELECTMEN'S FORWARD

As required by the laws of the State of New Hampshire, the Selectmen at this time would like to report on the past year's activities and matters that we feel are of great importance this year.

As we made known last year, the diminishing state and federal funds are still having an effect on our Town budget and consequently, the Town taxes that you are required to pay.

As required by law, the unpaid taxes for the 1981 tax year were sold at the tax sale to the Town for the sum of $83,571. which is $23,956. more than the previous year which seems to indicate that it is becoming more and more difficult for Marlborough's citizens to pay their taxes.

The policy of twice a year tax billing has proven to be a great help financially in that the Town did not have to borrow nearly as much money in anticipation of taxes and was able to invest money. Consequently, the interest we earned was more than the interest we had to pay on both long and short term notes.

The Selectmen instituted a new bookkeeping system this year that we believe to be much more efficient than the previous one. We also changed insurance companies with a resulting saving of premiums. Out of these savings we were able to provide a much better disability insurance for the Fire and Police Departments. Bills pertaining to the Water Department are now being paid through the Selectmen's books which reduces the number of accounting systems.

The Town entered into a co-operative fuel buying system which the Southwestern New Hampshire Regional Planning Commission is operating with a resulting saving of about twenty cents per gallon for all the Town buildings. In the future there will be other supplies purchased through this system which should help hold the line on Town costs.

A number of long term debts have been paid off this past year, and as a result, Town charges to be paid through taxation should decrease by about $60,000 this year.

This last year, the Selectmen appointed Jr. John E. Lecraw to be our representative to the Ashuelot Valley Sewerage Agency and shortly after that, the sewerage business came back to life. We would like to thank John for the tremendous job he has been doing for us. His efforts have already saved the Town thousands of dollars with many more to come.

We will be asking the Town to vote for a bond issue to cover the construction of a municipal sewage system to be constructed in 1984. After many years of planning, it now looks as though a sewage system will become a reality. Due to Mr. Lecraw's persistance and knowledge of

these matters, he has been able to get a number of sewer lines changed from collectors to interceptors so that the Town only has to pay 5% of the cost of these lines instead of 100%. Through the results of the income survey conducted by the Southwestern Regional Planning Commission, we are now eligable for a 30 year loan from the Farm Home Administration at 7 3/8% interest and also an out right grant of a substantial amount of money.

This year will be the last year that we will be able to obtain 75% funding from the Federal Government for interceptor sewers. The next year Federal funding will drop to 55% which would make the cost of a sewerage project in the Town of Marlborough prohibitive. By the year 1988, the Town is required by Federal law to stop polluting any waterway so it would seem that now is the time to go ahead with the sewer project.

At this time, the Selectmen would like to thank the members of the various committees and boards and departments who have again contributed to the operation of the Town and it's services throughout the past year. As each year passes, the Town business becomes larger and more complex and it is now really a big business.

One last subject that we would like to broach at this time, is the fact that the amount of business that the Selectmen have to transact is getting overwhelming and we feel the Town ought to start thinking about the possibility of a part-time Town Manager, one who would be able to keep track of the Town finances and research the issues that come before the Selectmen.

TOWN OFFICERS

MODERATOR
Irvin H. Gordon '84

SELECTMEN
Norman W. Russell '83 Henry M. Southwell '84 Allen H. Williams '85

TOWN CLERK - TAX COLLECTOR
Patricia R. Derby '84

TOWN TREASURER
Dorothy E. Lankhorst '83

ROAD AGENT
William L. Yardley

HEALTH OFFICER
Henry M. Southwell '83

SEXTON
Elmer A. Grover, Jr. '83

AUDITOR
Rachel Ohman '83

FENCE VIEWERS
The Selectmen

CEMETERY COMMITTEE
Clayton Wilcox '83 Lee K. LaChance '84 Elmer A. Grover, Jr. '85

SURVEYORS OF LUMBER
Clarence P. Beauregard Leland Patnode, Sr.

PUBLIC WEIGHER OF MEAT & HAY
William F. Cumings '83

HOGREEVE
William F. Cumings '83

MEASURERS OF WOOD & TANBARK
Clarence P. Beauregard '83 Peter Beauregard '83

PLANNING BOARD
Gary Langley, Chmn., '84
Teresa S. Longacre, Secy., '83
Peter VonSneidern '83 Edward C. Goodrich, Jr. '84
Henry M. Southwell '84 Manfredo Torelli '85
David K. Wyman '85

ZONING BOARD OF ADJUSTMENT
John E. Gordon., '87
Priscilla Richardson, Secy., '84
Patricia Targett '83 Mary E. Cheney '84 Romeo R. Bleau, Jr., Alt. '84
Lee K. LaChance '86 Michael R. Keating '86 Eleanor P. Johnson '86

MUNICIPAL PROPERTY COMMITTEE
Carroll W. Richards, Chmn.
Eugene Woodward
Ernest Frechette

RECREATION COMMISSION
Robert H. Ferranti, Sr. Chmn., '85
Linwood B. Croteau '85
Alfred H. Croteau, Jr. '83
Elmer A. Grover, Jr., '83
Clarence H. Batchelder '84

FIRE WARDS
Carl E. Russell, Chief '83
Clarence H. Batchelder '83
Linwood B. Croteau '83
Wayne F. Crowell '83
Edward H. Wilson, Jr. '83

FOREST FIRE WARDEN
Carl E. Russell

DEPUTY FOREST FIRE WARDENS
Edward H. Wilson, Jr.
William L. Yardley
Wayne F. Crowell
Clarence P. Beauregard

CONSTABLE & POLICE CHIEF
Peter W. Henry

POLICE OFFICERS
David E. Cheney
Larry Parker
Lee K. LaChance
Michael Sundstrom
Steven I. Thomas
Frank Magor
Allen Mackey

TRUSTEE OF TRUST FUNDS
Oliver F. Derby '83
Barbara H. Frechette '84
Margaret W. Seaver '85

FROST FREE LIBRARY TRUSTEES
Elizabeth Richards, Pres., '83
JoAnn Robinson Treas., '85
Alice H. Knight, Secy., '84

FROST FREE LIBRARY STAFF
Patricia O. Grover, Librarian
Evelyn Fortner, Asst. Librarian
Paul A. Laurendeau, Custodian

SUPERVISORS OF THE CHECKLIST
Charles W. Porter, '84
William F. Cumings '86
Edwin S. Wheeler '88

WATER COMMISSIONERS
The Selectmen

SUPERINTENDENT OF THE WATER WORKS
Ralph A. Pierce

CONSERVATION COMMISSION
Fred Mackey

SCHOOL PATROL
Della Starkweather

TOWN NURSE
Betsy Appleby

ELECTRICAL INSPECTOR
Gary Langley

PLUMBING INSPECTOR
Romeo R. Bleau, Jr.

BOARD OF APPEALS
Robert Dion, Chmn.

Daniel Wright
Leo K. Hickox

Richard Smith
Peter Henry

ANIMAL CONTROL OFFICER
Howard Rutherig

FENCE VIEWERS
The Selectmen

WARRANT

The Polls Will be Open From 10:00 A.M. to 9:00 P.M.

To the inhabitants of the Town of *Marlborough* **in the County of Cheshire in said State, qualified to vote in Town Affairs:**

You are hereby notified to meet at *the School Gymnasium* **in said** *Marlborough* **on Tuesday the eighth day of March, next at 7:30 of the clock in the afternoon, to act upon the following subjects:**

1. To choose all necessary Town Officers for the year ensuing.

2. To see if the Town will vote to rasie and appropriate a sum of Three Million Two Hundred Fifty-six Thousand Five Hundred Dollars ($3,256,500) for the planning, acqusition and construction of certain sewerage system improvement, including a collector sewer and interceptor sewers, as more fully discribed in a plan entitled "Ashuelot Valley Sewage Agency Town of Marlborough, New Hampshire Sewerage Collector System Contract #15, Interceptor Sewers - Contract #12, Interceptor Sewers - Contract #13" (The "Project"), which will qualify the Town for Federal funds, such sum to be raises by the issuance of Serial bonds or notes not to exceed One Million Three Hundred Sixty-nine Thousand Dollars ($1,369,000) under and in compliance with the provision of the Municipal Finance Act (N.H. R.S.A. 33:1 et seq., as amended) and to authorize the selectmen to issue and negotiate such bonds or notes and to determine the rate of interest thereon, and to take such other actions as may be necessary to effect the issuance, negotiation, sale and delivery of such bonds or notes as shall be in the best interests of the Town of Marlborough, and to allow the selectmen to negotiate contracts for and to accept and expend such monies as become available from the Federal Government with respect to the Project and pass any vote relating thereto, and in connection therewith to see if the Town will vote to adopt the provisions of Chapter 149-I of the New Hampshire Revised Statutes Annotated, as amended.

3. To see if the Town will vote to discontinue that portion of the Old Thatcher Hill Road, beginning on top of the hill where the Cheney, Towle and Keating property lines meet, down the hill through the property of Kenneth and Irene Keating, across the existing Webb Depot Road, then between the lands of Eugenie Fletcher and Michael and Lynne Keating, terminating at the Boston and Maine Railroad underpass on Webb Depot Road, or to act in any manner relating thereto. (By Petition)

4. Shall the citizens of Marlborough ask members of the New Hampshire Congressional delegation to support or co-sponsor a resolution in the U. S. Congress to: Request the President of the United States to propose to the Soviet Union that the United States and the Soviet Union adopt a mutual freeze on the testing, production and deployment of nuclear weapons and of missiles and new aircraft designed primarily to deliver nuclear weapons, with verification safeguards satisfactory to both countries, or to act in any manner relating thereto. (By Petition)

5. To see if the Town will vote to go on record in support of immediate actions by the Federal Government to control and reduce acid rain which is harmful to the environment and economy of Marlborough and to the health and welfare of the people of Marlborough. These actions shall include:

1. Reduce by at least half the major cause of acid rain, sulfur dioxide emmissions by the year 1990.

2. Conclude negotiations and adopt a treaty with the government of Canada that will commit both nations to this same goal.

The record of the vote on this article shall be transmitted to the New Hampshire Congressional Delegation and to the President of the United States, or to act in any manner relating thereto. (By Petition)

6. To see if the Town will vote to authorize the Marlborough Fire Company to construct an addition to the rear of the present Municipal Building, or to act in any manner relating thereto. (By Petition)

7. To see if the Town is in favor of adopting the amendments to the Zoning Ordinance as proposed by the Planning Board. (By Ballot)

8. To see if the Town is in favor of adopting the proposed ordinance relating to privately owned burglary and/or robbery alarm systems. (By Ballot)

9. To hear reports of Town Agents, Auditors and Committees.

10. To raise such sums of money as may be necessary to defray town charges for the ensuing year and make appropriations of the same.

10A. To see if the Town will vote to raise and appropriate and authorize the withdrawal from the Revenue Sharing Fund, established under provisions of the State and Local Assistance Act of 1972, for use as setoffs against budgeted appropriations for the following specific purpose and in the amount indicated herewith or take any action thereon.

Frost Free Library	$ 13,395.00

11. To see what sum of money the Town will vote to raise and appropriate for Home Health Care and Community Services, formerly the Marlborough Community Nursing Association, or act in any manner relating thereto.

12. To see what sum of money the Town will vote to raise and appropriate for Old Home Day and Memorial Day, or act in any manner relating thereto.

13. To see if the Town will vote to raise and appropriate the sum of $925 to support the services of the Community Mental Health Clinic of the Monadnock Family and Mental Health Service, or act in any manner relating thereto.

14. To see if the Town will vote to raise and appropriate the sum of $1,723 as the Town's share for studies and operation of the Southwest Regional Planning Commission.These funds to be used for financing the staff, operation expenses, planning studies, technical assistance and other programs of the Commission. These funds may be used in conjunction with other State and Federal Funds available for planning purposes.

15. To see what sum of money the Town will vote to raise and appropriate for the Recreation Commission or act in any manner relating thereto.

16. To see what sum of money the Town will vote to rasie and appropriate for the operation of a Summer Program or act in any manner thereto.

17. To see if the Town will vote to raise and appropriate the sum of $150 for Monadnock Region Association or act in any manner relating thereto.

18. To see if the Town will vote to authorize the Selectmen to purchase a new dump truck for the Highway Department, using the funds available in the Highway Department Capital Reserve Fund and to appropriate a sum not to exceed $4000 for the balance, or to act in any manner relating thereto.

19. To see if the Town will vote to authorize the Selectmen to purchase a new pickup truck for the Highway Department, using not more than $16,000 of the Highway Department Capital Reserve Fund, or to act in any manner relating thereto.

20. To see what sum of money the Town will vote to raise and appropriate for the Highway Department Capital Reserve Fund, or in any manner relating thereto.

22. To see if the Town will vote to raise and appropriate the sum of $200 for the support of the Grand Monadnock Arts Council or act in any manner relating thereto.

23. To see if the Town will vote to authorize the Board of Selectmen to apply for, accept and expend money from State, Federal or other Governmental unit or a private source which becomes available in RSA 31:95-b, or take any action relating thereto.

24. To see what sum of money the Town will vote to raise and appropriate for the repair of sidewalks during the ensuing year, or act in any manner relating thereto.

25. To see what sum of money the Town will vote to raise and appropriate for the application of liquid asphalt or tar to the highways, or act in any manner relating thereto.

26. To see what sum of money the Town will vote to raise and appropriate for the repair, construction and maintenance of highways, both Summer and Winter maintenence, or act in any manner relating thereto.

27. To see if the Town will vote to change the term of office for Fire Wards to three years, beginning in 1984, at which time two would be elected to serve 1 year, two to serve 2 years and one to serve 3 years, and at every annual Town meeting thereafter, elect a Fire Ward to fill each term which is expiring, or to act in any manner relating thereto.

28. To see if the Town will vote to accept funds for perpetual care of cemetery lots or act in any manner relating thereto.

29. To see if the Town will vote to authorize the Board of Selectmen to borrow money in anticipation of taxes.

30. To see if the Town will vote to authorize the selectmen to sell property acquired by Tax Collector's Deeds and Gifts.

31. To transact any further business that may legally come before the meeting.

Given under our hands and seal, this thirteenth day of February, in the year of our Lord nineteen hundred and eighty-three.

Norman W. Russell *Selectmen*
Henry M. Southwell *of*
Allan H. Williams *Marlborough*

A true copy of Warrant - Attest:

Norman W. Russell *Selectmen*
Henry M. Southwell *of*
Allan H. Williams *Marlborough*

RECOMMENDATIONS FOR CHANGES TO THE ZONING AND BUILDING CODES

Section 9.1.2. F -DELETE this section which reads:

"The planning Board shall review the site plan and other proposed features of the development and forward their recommendations to the Board of Adjustment."

Section 9.1.3. G -DELETE this section which reads:

"The Planning Board shall review the site plan and other proposed features of the development and forward their recommendations to the Board of Adjustment."

Section 9.1.6. F - DELETE this section which reads:

"The Planning Board shall review the site plan and other proposed features of the development and forward their recommendations to the Board of Adjustment."

Section 9.1.7. G - DELETE THIS SECTION WHICH READS:

"The Planning Board shall review the site plan and other proposed features of the development and forward their recommendations to The Board of Adjustment."

Section 9.2.2. D - DELETE this section to read:

"The Planning Board shall review the site plan and other proposed features of the development and forward their recommendations to the Board of Adjustment."

Section 9.2.3. D - DELETE this section which reads:

"The Planning Board shall review the site plan and other proposed features of the development and forward their recommendations to the Board of Adjustment."

Section 9.3.0. G -DELETE the LAST SENTENCE ONLY which reads:

"The Planning Board shall review the site plan and other proposed features of the development and forward their recommendations to the Board of Adjustment."

Section 9.3.0. H - DELETE this section which reads:

"The Planning Board shall review the site plan and other proposed features of the development and forward their recommendations to the Board of Adjustment."

AN ORDINANCE: RELATING TO, AND REGULATING THE USE OF, PRIVATELY OWNED BURGLARY AND/OR ROBBERY ALARM SYSTEMS.

Definitions:

Alarm or Alarm Systems - Any telephone alarm (dialers), noisemakers or any other type of alarm, installed with the expectation of a Police Department response.

Unlawful Acts - It is unlawful for anyone to activate any robbery or burglary alarm for the purpose of summoning police except in the event of an actual or attempted burglary or robbery.

False Alarm - For the purpose of this ordinance, the term "false alarm" shall mean the activation of a burglary and/or robbery alarm by other than a forced entry or attempted forced entry to the premises and at a time when no burglary or robbery is being committed or attempted on the premises.

Response - Any action required by the Police Department in answering a reported activation of a burglary and/or robbery alarm.

1. For a police response to any false alarm, the Town of Marlborough shall charge or collect from the person, sole proprietor, partner, or corporation, having or maintaining such burglary and/or robbery alarm on premises owned or occupied by him or her, fees as follows

A. For a response to premises at which no other false alarm has occurred within the preceding six-month period, hereinafter referred to as a "first response", no fee shall be charged.

B. For a second response to premises within six (6) months after a first response, no fee shall be charged.

C. For a third response to premises within six (6) months after such second response, and for all succeeding responses within six (6) months of the last response, a fee of ten dollars ($10.00) shall be charged.

BUDGET

	Expenditures 1981	Expenditures 1982	Estimated 1983
Town Officers' Salaries	$ 11,804.51	$ 12,741.91	$ 13,500.00
Town Officers' Expenses	14,682.90	19,046.39	20,000.00
Election & Registration	640.18	1,240.88	1,000.00
Municipal Building	8,488.97	8,755.21	8,750.00
Apartment Building	6,041.28	4,679.71	5,000.00
Planning & Zoning	277.76	200.85	500.00
Police Department & School Patrol	19,531.23	21,685.59	21,000.00
Care of Trees	73.50	20.00	1,000.00
Insurance	24,774.65	23,827.35	24,000.00
Employee Retirement	1,691.22	1,648.45	2,000.00
Landfill	5,515.09	6,484.12	7,500.00
Cemeteries	2,180.00	1,800.00	1,800.00
Legal Counsel	803.75	622.71	1,500.00
Social Security	6,773.32	7,177.86	7,500.00
Interest	35,337.65	8,517.88	9,135.30
Old Age Assistance	10,613.00	9,270.86	12,000.00
Public Welfare	4,399.67	3,630.55	5,000.00
Soldier's Aid	741.62	429.25	1,000.00
Long Term Notes	74,900.00	23,400.00	11,000.00
Bonds	4,000.00		
Hydrant Rental	4,745.00	5,252.00	6,100.00
Street Lights	12,726.23	13,160.19	14,000.00
Fire Department	13,268.60	12,501.58	12,000.00
Frost Free Library	16,242.46	17,185.00	18,622.86
Civil Defense		69.50	150.00
Appraisal of Property	2,147.17	1,550.00	2,000.00
Tax Map	800.00		
Water Department		27,156.40	24,000.00
Sewer Planning		512.20	2,000.00
Total	**$ 283,199.76**	**$ 232,566.44**	**$ 232,058.16**

	Actual Revenue 1981	Actual Revenue 1982	Estimated Revenue 1983
Interest & Dividends Tax	$ 29,383.17	$ 9,831.46	$ 9,831.46
Savings Bank Tax	9,772.30	11,637.23	10,000.00
Motor Vehicle Fees	36,642.30	41,804.00	44,000.00
Dog Licenses	984.20	744.80	750.00
National Bank Stock Tax	1,011.00	982.80	1,000.00
Resident Taxes	10,310.00	10,600.00	10,500.00
Room & Meals Tax	15,721.61	25,952.25	25,000.00
Water Department	4,100.00	22,558.05	25,000.00
Apartment House	7,761.50	7,207.00	7,000.00
Cable TV Franchise	985.00	1,225.00	1,225.00
Fees, Permits, Etc.	1,497.00	2,046.90	2,000.00
Boat Taxes	4,853.60	522.60	500.00
Landfill	882.00	843.90	850.00
Farnum Fund	9,146.60	7,646.53	8,554.14
Business Profits Tax	18,132.00	14,847.00	14,000.00
State Motor Vehicle Fees		7,069.00	7,000.00
Total	**$ 151,182.28**	**$ 158,449.52**	**$ 167,210.60**

Town Charges Raised By Taxes	**$ 132,017.48**	**$ 137,024.54**	
Estimated Town Charges to be Raised by Taxes 1983			**$ 64,847.56**

SELECTMEN'S REPORT

INVENTORY OF PROPERTY VALUATION, APRIL 1, 1982

Land	$ 6,427,511	
Buildings	15,108,050	
Public Utilities	784,600	
Mobile Homes	200,500	
Total Valuation Before Exemptions Allowed		**$ 22,520,661**
Less Exemptions for Elderly	$ 162,500	
Less Exemptions for School Dining Room, Dormitories & Kitchen	157,000	
Less Exemptions for Solar Heat	5,750	
Total Exemptions		**$ 325,250**
Net Valuation on Which Tax Rate Computed		**$ 22,195,411**

TAX RATE

$ 5.26 per $ 100 Valuation

PROPORTIONATE TAX RATE

Town	**$ 1.07**
County	**.26**
School	**3.93**
Total	**$ 5.26**

TAXES COMMITTED TO COLLECTOR

Property Taxes	$ 1,160,538.37	
Resident Taxes	10,470.00	
National Bank Stock Tax	982.80	
Land Use Charge Tax	595.00	
Yield Taxes	3,550.72	
Added Resident Taxes	580.00	
Total Taxes Committed to Collector		**$ 1,176,716.89**

NOTES & BONDS OWED

Purpose	**1983**	**1984**	**1985**
Fire Engine	3,000	3,000	
Fire Engine	3,000	3,000	
Lambert Property	5,000	5,000	5,000

TAX COLLECTOR'S REPORT
Fiscal Year Ended December 31, 1982

- DR. -

Uncollected Taxes - Beginning of Fiscal Year	1982	Levies Of: 1981	Prior
Property Taxes		$ 176,892.53	$ 52.08
Resident Taxes		2,000.00	80.00
Yield Taxes		1,102.36	
Taxes Committed to Collector:			
Property Taxes	$ 1160,538.37		
Resident Taxes	10,470.00		
National Bank Stock Taxes	982.80		
Land Use Change Taxes	595.00		
Yield Taxes	3,550.72		
Added Taxes:			
Property Taxes		534.76	
Resident Taxes	580.00	190.00	
Overpayments:			
a/c Property Taxes	2,133.41	14.17	
a/c Resident Taxes	30.00		
Interest Collected on Delinquent Property Taxes:	831.38	7,797.41	
Penalties Collected on Resident Taxes:	48.00	153.00	3.00
Total Debits	**$ 1,179,759.68**	**$ 188,684.23**	**$ 135.08**

- CR. -

Remittances to Treasurer During Fiscal Year			
Property Taxes	$ 955,413.91	$ 176,779.37	
Resident Taxes	9,050.00	1,520.00	30.00
Yield Taxes	3,550.72	93.18	
Land Use Change Taxes	595.00		
Interest Collected During Year	831.38	7,799.41	
Penalties on Resident Taxes	48.00	153.00	3.00
Discounts Allowed National Bank Stock	982.80		
Abatements Made During Year:			
Property Taxes	$ 2,764.44	$ 595.27	
Resident Taxes	150.00	470.00	50.00
Yield Taxes		1,009.18	
Uncollected Taxes - End of Fiscal Year: (As Per Collector's List)			
Property Taxes	$ 204,493.43	$ 64.82	$ 52.08
Resident Taxes	1,880.00	200.00	
Total Credits	**$ 1,179,759.68**	**$ 188,684.23**	**$ 135.08**

SUMMARY OF TAX SALES ACCOUNTS
Fiscal Year Ended December 31, 1982

- DR. -

	Tax Sales on Account of Levies of -		
	1981	**1980**	**1979**
Balance of Unredeemed Taxes - Beginning Fiscal Year *		$ 48,204.63	$ 23,114.21
Taxes Sold to Town During Current Fiscal Year**	$ 84,497.08		
Interest Collected After Sale	1,906.47	4,686.99	5,972.50
Redemption Costs	308.45	201.30	162.55
Total Debit	**$ 86,712.00**	**$ 48,092.92**	**$ 29,249.26**

- CR. -

Remittances to Treasurer During Year			
Redemptions	$ 30,495.02	$ 26,598.53	$ 23,114.21
Interest & Costs After Sale	2,214.92	4,888.29	6,135.05
Unredeemed Taxes - End of Fiscal Year	54,002.06	16,606.10	
Total Credits	**$ 86,712.00**	**$ 48,092.92**	**$ 29,249.26**

*** These sums represent the total of Unredeemed Taxes, as of January 1, 19__ from Tax Sales held in PREVIOUS Fiscal Years.**

****Amount of Tax Sale(s) held during current fiscal year, including total amount of taxes, interest and costs to date of sales(s).**

REPORT OF TOWN TREASURER
January 1, 1982 thru February 28, 1982

From State Sources

Highway Subsidies 1971 Law	$ 2,464.43	
Highway Subsidies 1977 Law	1,265.39	
		$ 3,729.82

Local Sources Except Taxes

Motor Vehicle Permits	$ 6,395.50	
Title Fees	48.00	
Income from Highway Dept.	529.70	
Income from Police Dept.	148.00	
Dog Licenses & Fines	4.70	
Rent of Town Property	1,331.00	
Filing Fees	11.00	
Vital Statistics	95.00	
Variances	25.00	
Uniform Commercial Code Filings	50.50	
Pole recording fees	20.00	
		$ 8,658.40

Local Taxes

1981 Property Taxes	$ 34,142.42	
Interest	617.50	
1982 Yield Tax	927.45	
1981 Resident Taxes	700.00	
1981 Resident Tax Penalties	70.00	
1980 Resident Taxes	30.00	
1980 Resident Tax Penalties	3.00	
1980 Tax Sales Redeemed	8,113.02	
Interest & Cost after sale	1,035.46	
1979 Tax Sales Redeemed	7,081.96	
Interest & Cost after sale	1,519.17	
		$ 54,239.98

Receipts Other Than Current Revenue

Temporary Loans in anticipation of taxes	$ 70,000.00
Sale of Town Property	2.00
F.I.C.A. Refunds	135.76
Income from copying machine	19.00
Deposits for Intent to cut lumber	30.00
Income from Trust Funds	2,000.00
Income from Farnum Trust Fund	7,646.53
Interest on Short Term Investments	2,881.02
Refunds	37.55

		$ 82,751.86
Total Receipts From All Sources		**$ 149,380.06**
Cash On Hand January 1, 1982		**147,782.15**
		$ 297,162.21
Less Selectmen's Orders Paid		**181,889.93**
Cash On Hand February 28, 1982		**$ 115,272.28**
Ash. National Bank Repurchase agreement	**70,000.00**	
Ash. National Bank Checking Account	**45,272.28**	

Marjorie E. Clark, Treasurer

REPORT OF THE TOWN TREASURER
March 1, 1982 - December 31, 1982

From Federal Sources		
Federal Revenue Sharing	**$ 14,913.00**	
		$ 14,913.00
From State Sources		
Business Profits Tax Reimbursement	$ 53,278.95	
Highway Subsides, 1971 Law	7,045.99	
Highway Subsidies, 1977 Law	6,397.86	
Interest and Dividends Tax	9,831.45	
Rooms and Meals Tax	25,952.25	
Savings Bank Tax	11,637.23	
Reimbursement Forest Fires	26.15	
Reimbursement Motor Vehicle fees	7,068.58	
		$ 121,238.46
Local Sources Except Taxes		
Motor Vehicle Registrations	$ 35,408.50	
Title Fees	279.00	
Marlborough Water Works Deposits	19,023.80	
Marlborough Water Works Ckg. Acct. closing	6,047.46	
Income Highway Department	7,138.25	
Income Police Department	573.00	
Cable TV Franchise	1,225.00	
Dog Licenses and fines	740.10	
Rent of Town Property	7,207.00	
Filing Fees	2.00	
Current Use Fees	33.00	
Vital Statistics	574.00	
Check List Fee	15.00	
Building Inspection Fees	96.00	
Planning Board Fees	250.00	
Uniform Commercial Code Filings	269.50	
Landfill Income	843.90	

Return Check Fees	15.00	
Pole Recording License	10.00	
		$ 79,750.51

From Local Taxes Collected and Remitted to Treasurer
Current Year

Property Taxes	$ 955,413.91	
Interest	770.60	
Yield Tax & Interest	2,633.12	
National Bank Stock Tax	982.80	
Resident Taxes	9,050.00	
Resident Tax Penalties	48.00	
Boat Taxes	522.60	
		$ 969,421.03

Previous Years

Property Taxes	$ 142,636.94	
Interest	7,179.92	
Yield Tax	93.18	
Resident Taxes	820.00	
Resident Tax Penalty	83.00	
Tax Sale Redeemed	65,012.78	
Interest & Cost after Sale	10,683.63	
Land Use Charge Tax & Interest	640.93	
		$ 227,150.38

Receipts Other Than Current Revenue

Temporary Loans in Anticipation of Taxes	$ 75,000.00	
Insurance Adjustments and Refunds	1,086.00	
New Trust Funds	35,400.00	
Sale of Town Property	29.05	
FICA Refunds	1,277.51	
Copy Machine Income	114.45	
Intent to Cut Lumber Deposits	2,591.75	
Income Short Term Investments	175,000.00	
Interest on Short Term Investments	6,496.70	
Interest overpayment refund	110.62	
Miscellaneous Refunds	48.00	
Welfare Reimbursement	84.00	
Marl-Harris Ambulance	2,030.34	
Hemenway Fund Refund	2.07	**$ 299,270.49**
Total Receipts All Sources		**$ 1,711,743.87**

Cash on Hand, February 28, 1982, Checking account	**$ 45,272.28**
Cert. of Deposit	**70,000.00**
GRAND TOTAL	**$ 1,827,016.15**
Less Selectmen's Orders Paid	**1,546,450.35**
Cash on Hand, December 31, 1982	**$ 280,565.80**

Ashuelot National Bank checking acct. $ 280,566.80 Including
Ashuelot National Bank Cert. of Dep. 100,000.00

Dorothy E. Lankhorst, Treasurer

TOWN PAYMENTS SUMMERIZED

General Government	Appropriated 1982	Expended 1982	Recommended 1983
Town Officers' Salaries	$ 13,000.00	$ 12,741.91	13,500.00
Town Officers' Expenses	17,000.00	19,046.39	20,000.00
Election & Registration	1,700.00	1,240.88	1,000.00
Apartment Building	6,500.00	4,679.71	5,000.00
Municipal Building	8,750.00	8,755.21	8,750.00
Employees' Social Security	7,000.00	7,177.86	7,500.00
Municipal Employees Retirement	2,000.00	1,648.45	2,000.00
Protection of Persons & Property			
Police Department	19,989.00	21,685.59	21,000.00
Care of Trees	1,000.00	20.00	1,000.00
Fire Department	12,500.00	12,501.58	12,000.00
Forest Fires		89.29	
Insurance	25,000.00	23,827.35	24,000.00
Planning & Zoning	500.00	200.85	500.00
Damage & Legal Expenses	1,500.00	622.71	1,500.00
Civil Defense	150.00	69.50	150.00
Health Department			
Nursing Association	10,000.00	10,000.00	10,000.00
Landfill	9,000.00	6,484.12	7,500.00
Monadnock Family & Mental Health Asso.	925.00	925.00	925.00
Health Officer's Expenses		4.00	
Highways & Bridges			
Summer Maintenance	30,000.00	42,975.67	33,000.00
Winter Maintenance	45,000.00	44,471.38	45,000.00
Tar	8,000.00	8,891.37	8,000.00
Highway Subsidies Accounts	16,567.89	16,567.89	19,449.46
Sidewalks	600.00	600.00	600.00
Human Services			
Old Age Assistance	15,000.00	9,270.86	12,000.00
Town Welfare	5,000.00	3,630.55	5,000.00
Soldier's Aid	1,500.00	429.25	1,000.00
Recreation			
Recreation & Ball Flat	1,500.00	1,427.49	
Summer Program	3,600.00	1,602.00	
Celebrations			
Memorial Day	500.00	482.28	500.00
Old Home Day	700.00	671.09	700.00

Libraries			
Frost Free Library	17,185.00	17,185.00	18,625.86
Cemeteries			
Maintenance & Repairs	1,800.00	1,800.00	1,800.00
Regional Associations			
Southwestern N.H. Regional Planning Commission	1,628.00	1,628.00	1,723.00
Other Services			
Hydrant Rental	5,082.00	5,252.00	6,100.00
Street Lights	13,500.00	13,160.19	14,000.00
Appraisal of Property	2,250.00	1,550.00	2,000.00
Other Outlays			
Yield Tax Deposits to Tax Collector		1,995.25	
Abatements & Refunds		3,700.02	
Sewer Planning Expenses		512.20	
New Trust Funds		35,400.00	
Cash Invested		275,000.00	
Unemployment Compensation	1,500.00	1,035.00	1,000.00
TRA	787.41	787.41	783.61
Taxes Bought by Town		83,571.48	
Withholding Taxes		7,328.70	
Gasoline		7,891.21	
Bonds, Notes & Interest		Paid Dec.,	
Sewer Design Note	40,000.00	1981	
Temporary Loans in Anticipation of Taxes		145,000.00	
Fire Truck Notes	6,000.00	6,000.00	6,000.00
Municipal Property Notes	5,000.00	5,000.00	5,000.00
Loader Notes (Last Payment)	6,000.00	6,000.00	
Landfill Notes (Last Payment)	6,400.00	6,400.00	
Interest, Municipal Property Notes	1,127.92	1,150.00	862.50
Interest, Loader Notes	315.00	315.00	
Interest, Landfill Note	288.00	288.00	
Interest, Tax Anticipation Notes	12,347.30	5,843.10	
Interest, Fire Truck Notes	921.78	921.78	1,272.80
Special Articles			
Circuit Rider		476.66	
Stone Pond Property	12,500.00	12,500.00	
Monadnock Arts Council	200.00	200.00	200.00
Capital Reserve Fund	10,000.00	15,000.00	
Repair Library Roof		3,157.00	
State, County & Schools			
County Tax		$ 61,308.00	
Dog Licenses		86.00	
School District		274,555.00	
Marriage Licenses		325.00	

PAYMENTS IN DETAIL

Town Officers' Salaries

Selectmen - 2 at $1,500, 1 at $286.99, 1 at $1,213.01	$ 4,500.00
Town Clerk - Tax Collector	4,542.16
Deputy Town Clerk	314.00
Trustee of Trust Funds	600.00
Supervisors of the Checklist	365.75
Treasurer - 1 at $105.80, 1 at $444.20	550.00
Health Officer	120.00
Building Inspector	100.00
5 Fire Wards	125.00
5 Forest Fire Wardens	125.00
Auditor	550.00
Chief of Police	200.00
7 Police Officers	175.00
3 Cemetery Committee Members	75.00
Planning Board Chairman	200.00
Planning Board Secretary	200.00
	$ 12,741.91

Town Officers' Expenses

Audit	$ 232.17
Dog Tags	35.67
Town Reports	2,680.98
Health Officer's Expense	4.00
Electrical Inspector's Mileage	140.00
Selectmen's Secretary	7,251.64
Telephone	1,088.65
Dues	769.87
Postage	1,463.45
Supplies	957.54
Trustee's Expenses	105.85
Advertising	48.60
Selectmen's Expenses	98.99
Meetings	163.36
SW Region Planning Comm. - Circuit Rider	3,110.15
Publications	193.97
Tax Sale Expenses	642.50
Repair Typewriter	59.00
	$ 19,046.39

Election & Registration

New Railings	$ 343.82
Copying Checklists	140.00
Advertising	126.53
Ballot Clerks	320.00
Lunches	83.90
Setting up Booths	95.00
Checklists	131.63
	$ 1,240.88

Municipal Building

Custodian	$ 1,514.00
Electricity	1,551.01
Repairs	674.76
Water	124.00
Supplies	180.47
Oil	4,710.97
	$ 8,755.21

Planning & Zoning

Postage	$ 80.81
Advertising	118.05
Copies	2.00
	$ 200.85

Apartment House

Electricity	$ 44.42
Oil	2,929.64
Water	126.00
Repairs	879.34
Refund of Deposit	250.00
Custodian	433.75
Advertising	16.56
	$ 4,679.71

Gasoline

Gas Purchased	$ 7,876.21	
Repair Pump	15.00	
Total Cost		**$ 7,891.21**
Charged to Police Dept.	$ 1,767.20	
Charged to Fire Dept.	487.94	
Charged to Highway Dept.	2,544.27	
Paid by Marl-Harris	420.34	
Total Gas Used		**$ 5,219.75**
Value of Gas on Hand 12/31/82		**$ 2,671.46**

Landfill

Compacting & Covering	$ 1,560.00
Superintendent's Salary	2,365.00
Rent of Equipment	360.00
Highway Dept. Time & Equipment	2,160.50
Miscellaneous	38.62
	$ 6,484.12

MARLBOROUGH WATER WORKS
January 1, 1982 - December 31, 1982

Balance January 1, 1982	**$ 3,685.66**	
Receipts	**22,558.05**	**$ 26,243.71**
Expenditures:		
Water Works Services	$ 7,638.54	
Miscellaneous Labor	47.00	
Power Purchase	6,218.82	
Pump Supply	10,098.57	
Repairs to Mains	1,446.36	
Salaries - Office Clerks	1,277.99	
Other Office Expenses	429.12	**$ 27,156.40**
Deficit		**$ 912.69**

HIGHWAY DEPARTMENT

Appropriations—		
Summer Maintenance	$ 30,000.00	
Winter Maintenance	45,000.00	
Tar	8,000.00	
Highway Subsidies	16,567.89	
Sidewalks	600.00	
Total Appropriations		**$ 100,167.89**
Disbursements—		
Payroll	$ 47,842.89	
Rental of Equipment	14,369.80	
Fuel for Town Barn	1,993.20	
Gas & Oil	2,838.33	
Salt	7,286.52	
Sand & Gravel	7,164.01	
Plow Sidewalks	218.00	
Culverts	2,284.44	
Supplies	5,049.88	
Fuel for Loader & Grader	4,807.32	
Miscellaneous	1,231.54	
Tar	8,891.37	
Hot & Cold Patch	4,228.09	
Repairs	5,867.67	
Total Expenses	**$ 114,073.06**	
Less Water Department Charges	**1,166.75**	
Less Credits to Highway Department	**7,667.95**	
Net Expenses		**$ 105,238.36**
Overdraft		**$ 5,070.47**

REVENUE SHARING FUND
Statement of Revenue, Expenditures, Encumbrances & Fund Balance

Available Funds, January 1, 1982		**$ 1,153.52**
Add Revenue:		
Entitlement Payments	$ 14,913.00	
Interest	426.76	
Total Available Funds		**$ 15,339.76**
Less Expenditures:		
Frost Free Library	$ 11,506.00	
Soil Map	3,407.00	
Total Expenditures		**$ 14,913.00**
Available Cash, December 31, 1982		**$ 1,580.28**
Less Encumbrances (Appropriations authorized)		
Available Unobligated Funds, December 31, 1982		**$ 1,580.28**

Dorothy E. Lankhorst, Treasurer

LUTHER AND MARY C. HEMENWAY FUND

Cash on Hand, January 1, 1982	
Received from Trustees of Fund - February 18, 1982	**$ 7,461.00**
Interest on Deposits	**312.91**
Total Receipts	**$ 7,773.91**
Paid out in Benefits (Selectmen's orders)	**$ 7,773.91**
Cash On Hand, December 31, 1982	

Dorothy E. Lankhorst, Treasurer

OLD HOME DAY FUND

Balance, December 31, 1981	**$ 355.86**	
Accrued Interest	**19.16**	
Cash on Hand, December 31, 1982		**$ 375.02**

Dorothy E. Lankhorst, Treasurer

MARLBOROUGH RECREATION COMMISSION
FINANCIAL REPORT 1982

Appropriation		**$ 1,500.00**
Mowing	$ 340.00	
Water Rent	32.00	
Repair and General Upkeep	131.00	
Chemical Toilets	125.00	
Supplies	99.49	
Recreation Survey	700.00	
Total		**$ 1,427.49**
Balance to General Fund		**72.51**
Summer Program Appropriation		**$ 3600.00**
Day Travel Camp	$ 498.00	
Day Camp Fees	1104.00	
Total		**$ 1602.00**
Balance to General Fund		**$ 1998.00**
Stone Pond		
Balance From 1981		**$ 763.84**
Beach Work	$ 650.50	
Balance to General Fund		**$ 113.34**

1982 REPORT OF THE TOWN CLERK

Motor Vehicle Permits	$ 41,804.00
Title Fees	327.00
Dog Licenses	744.80
Vital Statistics	*669.00
Building Inspection Fees	96.00
Uniform Commercial Code Filings	320.00
Sub-Division-Planning Board Fees	275.00
Landfill Income	454.90
Filing Fees	13.00
Photocopy Machine	132.95
Checklists	15.00
Record Licenses	30.00
Sale of Town Property	31.05
Bad Check Fees	10.00
Total	**$ 44,922.70**

*Includes $351. collected on 27 marriage licenses for the State of N.H. for battered wives.

1982 REPORT OF TRUSTEES OF TRUST FUNDS
Town of Marlborough
FUNDS BY BANKS AND STOCKS

Banks	Principal 1/1/82	Funds Removed 1982	Funds Added 1982	Principal 12/31/82	Accrued Interest 1/1/82	Interest & Dividends 1982	Interest Expanded 1982	Reinvested Interest 12/31/82
Amoskeag Savings Bank	20,000.00			20,000.00		2,674.95	2,674.95	
Ashuelot National Bank			2,379.32	2,379.32				
Bank East	90,654.57		400.00	91,054.57	4,602.10	11,914.69	10,957.37	5,559.42
Claremont Savings Bank	17,000.00	17,000.00						
Dartmouth Savings Bank	36,500.00	30,000.00		6,500.00	31.81	532.20	532.20	
Keene Savings Bank						23.07	23.07	
Keene Savings Bank	31,290.00		20,000.00	51,290.00	1,280.52	4,055.54	2,450.37	2,885.69
New Hampshire Savings Bank	17,150.00			17,150.00	65.98	1,412.96	1,418.52	60.42
Peterborough Savings Bank	91,486.24			91,486.24	13,219.73	13,659.39	9,884.47	16,994.65
Savings Bank Of Walpole	60,574.49		15,000.00	75,574.49	8,973.71	10,837.66	6,654.00	13,157.37
Cheshire County Savings Bank	15,923.00		77,484.59	93,407.59	124.98	10,792.47	10,849.26	100.00
Stocks								
American Tel & Tel Co. 60 Sh.	3007.20			3007.20		324.00	324.00	
Pennichuck Water Works 42 Sh.	630.00			630.00		100.38	100.38	
	384,215.50	47,000.00	115,263.91	452,479.41	28,298.83	56,327.31	45,868.59	38,757.55

The rate of return on average principal was .1346 up from .1342 last year. This is expected to drop this year because of interest rate declines.

REPORT OF TRUST FUNDS FOR THE TOWN OF MARLBOROUGH ON DECEMBER 31, 1982

Date of Creation	Name of Trust Fund	Purpose of Trust Fund	How Invested	Balance Beginning Year	New Funds Created	Balance End Year	Balance Beginning Year	Income For Year	Expended	Balance End Year
	SCHOOL FUND									
Prior 1891	School Fund, Asahiel Collins.	No record bequest. Support Schools	MB Common Cert.	4585.00		4585.00		598.85	598.85	
	"	" "	KSB Common Cert.	650.00		650.00		84.25	84.25	
	"	" "	DSB Common Cert.	2500.00		2500.00		204.70	204.70	
	"	" "	PSB Common Cert.	2000.00		2000.00		278.31	278.31	
			Total Fund	9735.00		9735.00		1166.11	1166.11	
2/3/94	School Fund, W.H. Wilkinson.	No record bequest, Support Schools	MB Common Cert.	2500.00		2500.00		326.53	326.53	
Prior 1891	School Fund, Abijaiah Tucker,	No record bequest, Support Schools	SBW Common Cert.	85.00		85.00		12.00	12.00	
Prior 1891	School Fund, Lydia Wyman,	No record bequest, Support Schools	MB Common Cert.	550.00		550.00		71.84	71.84	
Prior 1891	School Fund, Town,	No record bequest, Support Schools	SBW Common Cert.	420.00		420.00		59.27	59.27	
		TOTAL ALL SCHOOL FUNDS		13290.00		13290.00		1635.75	1635.75	
	EDUCATION FUNDS									
5/26/46	Pease Educational Fund,	Further Educ. worthy students	MB Common Cert.	10475.15		10475.15		1368.17	1368.17	
	"	" "	DSB Sep. Cert.	2000.00		2000.00		163.75	163.75	
			TOTAL FUND	12475.15		12475.15		1531.92	1531.92	
9/5/50	Maria Kimball Educ. Fund,	Further Educ. worthy students of Marl.	CSB Separate Cert.	17000.00		17000.00		2201.38	2201.38	
	"	" "	NHSB Separate Cert.	8000.00		8000.00		658.08	658.08	
	"	" "	MB Common Cert.	50.14		50.14		6.55	6.55	
			TOTAL FUND	25050.14		25050.14		2866.01	2866.01	

4/20/59	Ray E. Tarbox Mem. Trust Fund, Further Educ. worthy students	KSB Common Cert.	40.00		40.00		5.18	5.18	
	" " "	SBW Common Cert.	2679.32		2679.32		378.11	378.11	
	TOTAL FUND		2719.32		2719.32		383.29	383.29	
5/31/1969	Charles B. Knight Memorial Trust Fund, Further Ed. worthy students	PSB Common Cert.	2200.00		2200.00		306.14	306.14	
3/15/1976	Chesham Sportsman Club Fund, worthy students Harrisville and Marl.	SBW Sept. Cert.	1727.10		1727.10	435.36	243.81		679.17
	TOTAL ALL EDUCATION FUNDS		44171.71		44171.71	435.36	5331.17	5087.36	679.17
	SCHOOL CLASS FUNDS								
10/28/1982	Class of 1983, 84, 85 Funds Pay to classes on graduation	ANB Sec. Investment		2379.32	2379.32				
	LIBRARY FUNDS								
12/24/94	Frost Free Library Fund, Income to Frost Free Library	SBW Common Cert.	6613.86		6613.86		933.37	933.37	
8/26/50	Kate K. Davis Library Bk. Fd., Income to Library for books	DSB Common Cert.	2000.00		2000.00		163.75	163.75	
9/5/98	Albert P. Frost Library Fd., Income to Frost Free Library	PSB Common Cert.	1102.31		1102.31		153.39	153.39	
12/2/50	Kate Davis Library Book and Grounds Fund, Inc. to Libr. for bks&Grds.	SBW Common Cert.	16737.13		16737 13		2361.99	2361.99	
11/6/48	Lillian Russell Atherton Lib. Fd., Income to Frost Free Library	PSB Common Cert.	1029.00		1029.00		143.19	143.19	
1/6/48	Mary J. Livingston Lib. Fund, Income to Frost Free Library	MB Common Cert.	220.46		220.46		28.79	28.79	
11/27/65	Kate M. Reid Frost Free Lib. Fd. Gen. Purposes Frost Free Library	PSB Common Cert.	2130.25		2130.25		296.43	296.43	
2/20/75	Frost Free Libr. Rufus S. Frost II Fd., Inc. to Frost Free Library	PSB Common Cert.	1000.00		1000.00				
2/20/75	Rufus S. Frost II Memorial Library Fund, Income to Frost Free Libr.	PSB Common Cert.	1500.00		1500.00		139.15	139.15	
3/31/78	Alice Bullock Library Fund Income to Frost Library	MB Common Cert.	5000.00		5000.00		200.73	200.73	
6/1/1982	Mary Lodge Frost Fr. Lib. Fd. Income to Library			15000.00	15000.00		653.05	653.05	
							1093.30	1093.30	
	TOTAL ALL LIBRARY FUNDS		37333.01	15000.00	52333.01		6167.14	6167.14	

	FIRE DEPARTMENT FUNDS								
Prior 1891	Jedediah T. Collins FD Fd. no record bequest for Fire Dept.	SBW Common Cert.	500.00		500.00		70.56	70.56	
11/75	Delavan C. Richardson Fire Dept. Fund. Gen. purposes Fire Dept.	MB Common Cert.	10651.41		10651.41		1391.19	1391.19	
2/8/78	Marlborough Grange Fund	PSB Common Cert.	1000.00		1000.00		139.15	139.15	
5/19/1982	Mary Lodge Fire Dept. Fd. for Fire Dept.	CCSB Sep Cert.		35000.00	35000.00		1288.30	1288.30	
	TOTAL ALL FIRE DEPARTMENT FUNDS		12151.41	35000.00	47151.41		2889.20	2889.20	
	TOWN FUNDS								
1928	Charles C. Ward Town Fund. General purposes Town of Marlborough	PSB Common Cert.	3000.00		3000.00	1956.51	706.56	2663.07	
	" " "	MB Common Cert.	2017.88		2017.88		263.56	263.56	
	" " "	SBW Common Cert.	126.24		126.24	38.50	17.82	56.32	
		TOTAL FUND	5144.12		5144.12	1995.01	987.94	2982.95	
12/31/74	High. Equip. Cap. Res. Fd., (former. Tax Map) For highway equip.	SBW Common Cert.	11500.00	15000.00	26500.00	4346.48	3912.13		8258.61
12/31/61	Kate Reid Town Trust Fund. Gen. expenses Town of Marlborough	MB Common Cert.	4933.50		4933.50	115.95	659.51		775.46
11/74	Mrl. Rec. Comm. Fund. Prin. & Income to rec. commission on demand	SBW Common Cert.	23.29		23.29	16.46	3.30		19.76
12/1/75	Farmun Memorial Fund. Supplies and Equip. for Fire and Police Depts.	KSB Common Cert.	30000.00		30000.00	1231.79	3884.33	2290.08	2826.04
	" " "	DSB Sep Cert.	30000.00		30000.00	31.81	4073.97	4105.78	
	" " "	PSB Sep. Cert.	33000.00		33000.00	4716.87	5248.49		9965.36
	" " "	CCSB Sep. Cert.	15923.00		15923.00	124.98	2133.30	2158.28	100.00
		TOTAL FUND	108923.00		108923.00	6105.45	15340.09	8554.14	12891.40
	TOTAL ALL TOWN FUNDS		130524.01	15000.00	145524.01	12579.36	20902.97	11537.09	21945.23

Date of Creation	Name of Trust Fund	Purpose of Trust Fund	How Invested	Balance of Begining Year	New Funds Created	Balance End Year	Balance Beginning Year	Income For Year	Expended	Balance End Year
	AGED CITIZENS FUND									
7-36	Jennie I. Mason Aged Citizens Fund, Assist. to worthy elderly residents		PSB Common Cert.	1000.00		1000.00		139.15	139.15	
	" " "									
7/25/63	Charles E. Carlton Aged Citizens Fund, Benefit Aged Cit. Marlborough		PSB Common Cert.	3000.00		3000.00		417.46	417.46	
		TOTAL ALL AGED CITIZENS FUND		4000.00		4000.00		556.61	556.61	
	CHILDRENS HEALTH FUNDS									
1945	Fred D. Hemenway School Childrens Health Fund Income to Comm. Nurse Ass'n		PSB Common Cert.	1000.00		1000.00		139.15	139.15	
9/5/50	John H. Kimball Childrens Health Fund Care of chronic illness children Marl. & Cheshire County		MB Common Cert.	17115.43		17115.43		2235.58	2235.58	
			NHSB Sep. Cert	8000.00		8000.00		658.08	658.08	
			TOTAL FUND	25115.43		25115.43		2893.66	2893.66	
		TOTAL ALL CHILDRENS HEALTH FUNDS		26115.43		26115.43		3032.81	3032.81	
	MISCELLANEOUS FUNDS									
1927	Charles C. Ward Childrens Fund, No record of bequest Used in past for anything benefit of children in town		SBW Common Cert.	551.20		551.20	615.69	77.79		693.48

Prior 1891	Ministerial Fund, Income equally to Marlborough Churches		MB Comm Cert.	632.00		632.00		82.54	82.54	
12/29/66	Picinic Grove Park Fund, New park		MB Comm Cert.	275.00		275.00	382.02	85.81		467.83
7/2/51	Kate K. Davis Marlborough Comm. Nurse Ass'n. Fd.		PSB Comm Cert.	8057.88		8057.88		1121.29	1121.29	
	Income to Marlborough Comm. Nurse Ass'n.		SBW Comm Cert.	5000.00		5000.00		705.61	705.61	
	" " "		MB Comm Cert.	15063.70		15063.70		1967.50	1967.50	
	" " "									
			TOTAL FUND	28121.58		28151.28		3794.40	3794.40	
1/14/75	Ruth E. Hemeway Fund, Income to sister & husband then to Library		ASB Sep. Cert.	20000.00		20000.00		2674.95	2674.95	
	TOTAL ALL MISCELLANEOUS FUNDS			49579.78		50064.37	997.71	6717.71	6554.11	1161.31
11/16/1982	Mary Reynolds, Marlborough Comm. Nurseing Assn. Fd.	Income to Nurse assn. or successor	CCSB Comm Cert.	489.59		489.59		2.22	2.22	
TOTAL ALL SCHOOL, LIBRARY, MUNICIPAL & MISC. FUNDS				317165.35	67863.91	385029.26	14012.42	47233.36	37460.07	23785.71
TOTAL ALL CEMETARY FUNDS (see separate schedule)				67050.15		67050.15	14286.41	9084.75	8399.32	14971.84

New Funds in 1982

7/15/82	Mrs. John Westlund	Lot 121A Pine Grove	MB Comm Dert.		100.00	100.00		2.30	
7/15/82	Earl Hastings	Lot 121B Pine Grove	MB Comm Cert.		100.00	100.00		2.30	
10/13/82	Dean Bennett	Lot 1002C Center	MB Comm Cert.		100.00	100.00		2.30	
10/13/82	Norman P. Clement, Jr.	Lot 14 Center	MB Comm Cert.		100.00	100.00		2.30	

MARL-HARRIS FIRST AID AND EMERGENCY SQUAD INC.
1982 SERVICE REPORT

For the period Jan. 1 thru Dec. 31 Marl-Harris made 113 calls. Of these 72 were emergency, 23 were non-emergency or transfers. We responded to 11 highway accidents with 19 patients, there were 4 standbys and 3 no transports. We transported patients to Peterborough, Concord, Hanover and Westwood nursing home. 22 of the total runs were made to Harrisville.

Our ambulance is starting its third year and has 9000 miles on it. It has passed all inspections as has the equipment.

We wish to thank the police and fire departments for their help and cooperation, we sincerely appreciate it.

Your contributions and donations in memory of loved ones and friends are certainly appreciated and help us remain self supporting. During our 12 years of service we have not used any of your tax dollars.

With the continual emphasis on accidental and motor vehicle accidents, we have purchased new extraction devices for use on neck and spinal injuries, and the necessary sizes of cervical collars for these injuries.

These pieces of equipment as well as a new portable suction unit, will enable us to provide better patient care.

Any resident of Marlborough or Harrisville interested in becoming a member of the ambulance squad is invited to attend a squad meeting on the first Wednesday of the month, or contact a squad member, so first aid training can be arranged.

We again remind all residents of Marlborough and Harrisville to call **352 - 1100** if they need emergency service of any kind.

This report is compiled for the officers and directors of the Marl-Harris ambulance squad.

OFFICERS AND DIRECTORS

L. Croteau
S. Croteau
J. Ross
O. Dumont
P. Putnam
R. Bemis
R. VanEtten
R. Packard
R. Johnson
T. Woodward
S. Bowes
B. Trudelle
W. Thomas
K. Lougee, High Sch. Rep.

FIRE WARDS REPORT

The Marlborough Fire Wards wish to report for the year 1982. The Fire Department answered a total of 44 calls during the year, this being a large decrease from the previous years.

The alarms answered were 26 still alarms, 6 general alarms, and 12 mutual aid calls of which 3 calls were to Dublin, 2 to Harrisville, 2 to Keene, 3 to Swanzey Center and 2 to Troy.

Several Members attended Meadowood Fire School and 10 members were certified as Emergency First Responders and licensed with the State of New Hampshire.

School activities include the, Captain NoBurn program and Fire Prevention Week activities. A Halloween Party was also given for town children.

The Fire Wards wish to thank the Selectmen, Townspeople, Local and State Police for their fine cooperation during the past year and extend a special thanks to the Fireman's Ladies Auxiliary for their assistance and donation of new equipment.

Carl Russell
Edward Wilson, Jr.
Linwood Croteau
Clarence Batchelder, Jr.
Wayne Crowell
Marlborough Fire Wards

FIRE DEPARTMENT BUDGET 1983

	1982 Budget	Expenditures	1983 Budget
Insurance	$ 180.00	$ 170.00	$ 180.00
N.E. Telephone	250.00	231.25	275.00
Radio Maintenance	350.00	490.44	350.00
Gas & Oil	950.00	487.94	800.00
Truck Maintenance	1,500.00	1,466.75	1,500.00
Payroll	5,500.00	4,016.75	5,500.00
Janitor	275.00	275.00	275.00
Equipment	1,400.00	3,558.56	1,520.00
Water Holes	300.00	1,084.27	300.00
Training	500.00	110.00	500.00
Supplies	695.00	165.26	300.00
Misc. Expense	600.00	445.36	500.00
Total	**$ 12,500.00**	**$ 12,501.58**	**$ 12,000.00**

REPORT OF TOWN FOREST FIRE WARDENS AND STATE FOREST RANGER

Forest fire prevention, our business, your business, good business! This slogan has been the motto of the N.H. Division of Forests and Lands, Forest Fire Service since 1909 when the first forest fire laws were passed by the Legislature.

These laws set in place a cooperative forest fire protection program of State and local forest fire personnel that has, in the past 75 years, established New Hampshire as a leader in forest fire prevention and control. Our annual acreage loss to forest fires of one-half acre per fire is the best in the nation. This fire record has become about through the cooperative efforts of our state/town forest fire protection program. The state provides detection of fires, training for local forest fire wardens, low cost forest fire suppression equipment to local fire departments, and technical advice at the fire ground. Local governments provide the volunteer fire fighters who are appointed as wardens and deputy wardens and who respond quickly to suppress reported forest fires.

This program has resulted in a steady decline in annual acres lost to forest fires since 1910 when the average fire burned 33 acres compared to the modern day loss of one-half acre per fire.

Only by the continued cooperation of the State/town and our entire citizenry can this record be maintained.

1982 STATISTICS

	State	District	City - Town
No. of Fires	391	18	0
No. of Acres	161 3/4	20	0

CHIEF OF POLICE REPORT TO THE CITIZENS OF THE TOWN OF MARLBOROUGH N.H.

1982 was most productive and rewarding for this writer and the entire staff of the Marlborough Police Department. It was a good year by police standards with the motor vehicle accident and property damage far below normal, which, I hope is an indication that our roadways are relatively safe.

With 104 case reports registered to date, an overall 76% cleared ratio has been achieved, including 100% of 5 burglaries and 60% of 25 thefts. Between $18,000 and $20,000 worth of stolen property was recovered and returned to its rightful owners. Also, we were directly responsible for solving other area crimes, including many in Harrisville and in Keene.

I'm proud of these statistics and proud of each and every member of the Marlborough Police Department, who spend endless hours tracing leads, gathering evidence, and writing reports which all lead to the end results. This Chief salutes Lt. David Cheney and Sgt. Lee LaChance, whose expertise and devotion to the job was the direct result of many of this years achievements. These men take a back seat to no other investigators in this area.

In conclusion, thanks to the Marl-Harris Ambulance Squad and the Marlborough Fire Department for your tremendous assistance at accident scenes, and I hope for continued support from you, the taxpayers of the Town of Marlborough.

Respectfully,
Peter Henry, Chief
Marlborough Police Dept.

POLICE DEPARTMENT YEAR IN REVIEW - 1982

Abandoned Vehicles	5
Assualt	3
Attempted Suicide/Suicide	2
Attempted Thefts/Attempted Burglaries	3
Bench Warrant Served	1
Burglaries	5
Civil Complaint (town)	1
Concealed Weapons	1
Criminal Mischief	15
Criminal Threatening/Harrassment	7
Criminal Trespass	4
Disorderly Conduct	4
Dog Complaints (not handled by animal control officer)	2
Domestics	2
Driving While Intoxicated (DWI)	10
Drugs (Manufacture or possession)	1
Endangering the Welfare of a Child	2
Illegal Transportation (liquor)	2
Indecent Exposure	1
Intoxication	1
Issuing Bad Checks/forgery	2
Littering	3
Mental Disorder	2
Missing Persons/Attempt to locate subject	5
Operating after Revocation or suspension	1
Recovered Stolen Property (from other towns)	2
Theft	25
Untimely Deaths	1

Total individual Criminal Cases handled by this department	**105**
Total crimes reported to this department in connection with above	**112**
Arrrests/Summons issued in connection with above	**35**
Total Amount of cases solved	**80**
Percentage of cases solved (80 out of 105)	**76%**

Motor Vehicle Violations: (excludes DWI, operating after suspension or revocation)

Defective Equipment	36
Disorderly Conduct	7
Failing to dim lights	2
Failing to Keep Right/left of center	5
Failing to report change of address	1
Improper Backing	3
Improper Turn	1
Inspection	3
Misuse of Plates	1
Operating without license	1
Operating uncovered load	2

Speed	33
Stop Sign	5
Unregistered Vehicle	4
Total Motor Vehicle Violations	**104**

Number found or plead guilty to above	64
Number found not guilty, nol prossed, dismissed	1
Number in default or bench warrants issued	3
Number still pending court action	5

Total summons (excluding Defective equipment)	**68**
Percentage of guilty findings (64 out of 68)	**94%**
Percentage found not guilty/nol prossed	**less than 1%**
Percentage in default/bench warrants	**less than 2%**
Percentage still pending	**approx. 3%**

Motor Vehicle Accidents (reported to this department)

Property Damage Only	28
Personal Injury	8
Fatality	1
Off-Highway Recreational Vehicle (with injury)	1
Total Number Handled by this department	**38**
Total Number Handled by New Hampshire State Police	**2**

Total Accidents reported to this department	
Summons issued in connection with above accidents	**7**

Other Data:

Domestics	25
Special Daytime Calls	149
Ambulance Calls	15
Fires	1
Assist to other Towns	56
Response to Burglar alarms (in town)	36
Business checked	39
Business doors checked (frequency)	2750
Private Properties checked	30
Private doors checked (frequency)	174
Total occurrances of open doors found	44

POLICE DEPARTMENT

Payroll	$ 15,097.09	
Mileage	251.30	
Supplies	386.85	
Repairs	1,249.24	
Electricity	194.20	
Dry Cleaning	200.05	
Telephone	68.14	
Postage	30.00	
Publications	154.36	
Care of Dogs	127.00	
Equipment	671.94	
Garage Rent	90.00	
Gasoline	1,767.20	
Photography	30.00	
Lights	86.88	
Total Expenditures		**$ 20,404.25**
Appropriation	**$ 19,989.00**	
Credits to Police Department	**721.00**	
		$ 20,710.00
To General Fund		**$ 305.75**

From Farnum Fund

New Motor for Crusier	$ 938.76
Light Bar for Crusier	342.58
	$ 1,281.34

MARLBOROUGH CEMETERY COMMITTEE REPORT - 1982

Balance January 1, 1982		**.00**
Receipts:		
Sale of Lots	$ 400.00	
For Perpetual Care	400.00	
Town Appropriation	1800.00	
From Perpetual Care	8408.52	
Total		**$ 11,008.52**
Disbursements:		
Sexton - Summer Work	$ 1827.70	
Sexton - For Perpetual Care	8247.82	
Town of Marlborough - Social Security	60.30	
Town of Marlborough - For Perpetual Care	400.00	
Water Rent	63.00	
Flowers	99.50	
Total		**$ 10,698.32**
Balance December 31, 1982		**$ 310.20**

FROST FREE LIBRARY

The first of 1982 saw many physical improvements to the Frost Free Library. As soon as the snow was off the roof, Ken Clark was on it, installing new shingles and gutters on the new addition. Because the roof had leaked so badly in January and February, it was then necessary to do some facelifting inside. Fortunately, the library was well covered by insurance and we were able to reinsulate and paint the ceilings. Next a new coat of cheerful yellow paint was applied to the walls of the new addition. Finally, insurance covered the cost of all the carpeting being professionally cleaned. With our inside looking so spiffy, the Board of Trustees took a critical look at the outside of the building and the results were a Paint Bee spearheaded by Elizabeth Richards. In just a few hours, on May 22, a crew of a dozen or so volunteers, under the direction of Karl Robinson, had repainted the entire new addition. We are indeed, fortunate in Marlborough, to have so many citizens so generous with their time.

In May the library was notified by Dr. Chafetz that the Marlborough School Board had voted to transfer on long term loan, any and all senior high level books that we felt would compliment our collection. Consequently, 1000 or more books have been placed on our shelves. In order to accomplish this Gargantuan task by September 1, the Board hired Mrs. Eleanor Hoff on a part time basis to assist the Librarian. Although this was money unplanned for in the 1982 budget the Board of Directors felt it was a very worthwhile expense. Many of our young people, now at Keene High School, are making use of these books evenings at the library.

As in the past, the library in 1982 continued to function as a center for the town; with concerts, classes, crafts, blood pressure clinics, art shows, movies, storytimes, etc. Our display cases were constantly full of collections and crafts by local people. The Mabel Page Cultural Arts Room was used frequently by townspeople and remains available to any group interested, by merely contacting the librarian in advance.

We urge townspeople to look for our monthly bookmark listing programs at your library and/or just to come in to browse or visit. Many services are available such as; delivery to shut-ins, Large Print Books, cassettes and records for the visually impaired, book searchs and more. We will happily do whatever we can to accommodate you.

We hope to see you all in the Library in 1983!!!!!

Respectfully submitted,
Patricia Grover, Head Librarian

FROST FREE LIBRARY
TREASURER'S ANNUAL REPORT
January 1, 1982 - December 31, 1982

Cash on hand January 1, 1982		**$ 687.13**
Receipts		
Town of Marlborough appropriation 1982		**$ 17185.00**
Trust Funds:		
Frost Free Library Fund	$ 1169.02	
Kate K. Davis Book Fund	268.78	
Albert P. Frost Library Fund	156.40	
Kate K. Davis Library Book & or Ground Fund	3082.60	
Lillian R. Atherton Fund	146.00	
Mary Livingston Fund	29.61	
Kate M. Reid Fund	303.72	
Rufus Frost II Fund	142.81	
Rufus Frost II Memorial Fund	214.21	
Alice Bullock Fund	671.52	
Insurance settlement - water damage	1540.84	
Painting Fund - not used in 1981	725.00	
Nubanusit Co-op Group Purchase	586.00	
Mary Lodge Estate	15000.00	
All other income	614.81	
Total Receipts		**$ 42523.45**
Expenditures		
Library Salaries	$ 13504.63	
Withholding	1352.97	
Children's Books, Magazines, Audio Visual	911.77	
Adult Books, Magazines, Audio Visual	2603.82	
Library Expenses	813.07	
Building and Grounds	459.20	
Heat	2052.43	
Lights	915.24	
Telephone	351.97	
Water damage repair	1422.87	
Painting Fund - Interior Downstairs Addition	725.00	
Nubanusit Co-op Group Purchase	586.00	
Transfer to Trust Funds - Lodge Estate	15000.00	
Total Expenditures		**$ 40698.97**
Cash on hand December 31, 1982		**$ 1824.48**

Respectfully submitted,
JoAnn R. Robinson
Treasurer

FROST FREE LIBRARY STATISTICS 1982

New books Added to Collection
* increase due to influx of MHS Books

Adult Fiction	564	
Adult Non-Fiction	742	
Juvenile Fiction	128	
Juvenile Non-Fiction	37	
Records - Filmstrips - Cassettes	24	
Total		**1495**

Circulation

Adult Fiction	3,702
Adult Non-Fiction	2,805
Juvenile Fiction	4,036
Juvenile Non-Fiction	1,146
Records	739
State Bookmobile Loans	904
Inter-Library Loans	195
Magazines	1,736
Filmstrips	445
Cassettes	225
Puzzles - Phamplets - Patterns - Puppets - Equipment	178
Total Items Circulated	**16,171**

Program Attendance	2,214
Exhibits	12
Reference Questions	560
New Patrons	99

1982 REPORT BOARD OF ADJUSTMENT

The Board of Adjustment held four hearings. Three were approved and one was postponed and approved.

Members of the board feel the need for better enforcement and have agreed that, if the selectmen do not have the time to act as the enforcement agents, a committee should be formed to do this. We see the need for more industry and construction but feel that any new developement of any kind, should not infringe on anyone or be counter to our town plan for growth.

John Gordon, Chairman
Priscilla Richardson, Secretary

Mary Cheney
Patricia Targett

Eleanor Johnson
Lee LaChance

Alternates

Romeo Bleau

Michael Keating

BIRTHS 1982

Date	Child's Name	Father's Name	Mother's Maiden Name	Place
01/08/82	Jonathan Dagen	John E. Targett	Patricia A. Lanning	Keene
01/11/82	Tabatha Yvonne	Clayton E. Smith III	Mary A. Archibald	Keene
01/11/82	Hanna Allauha	Clayton E. Smith III	Mary A. Archibald	Keene
01/25/82	David Adam	David L. French	Judith L. Morton	Keene
01/29/82	William Kent	Chana K. Robbins	Nancy E. Allen	Peterborough
01/31/82	Krister	John W. Raasoch	Sandra K. Helgeland	Peterborough
02/10/82	Adam Leigh	Ronald E. Clark	Kathleen A. Russell	Keene
03/10/82	Patterson Edward	Edward P. Grant	Linda M. Begin	Keene
03/28/82	Hamilton Abram	John L. Williams	Deborah M. Clark	Peterborough
04/12/82	Jillian Marie	Bernard J. Beaulieu	Charlene D.Adams	Peterborough
05/06/82	David Matthew	Reginald L. Luopa, Jr.	Julianne Cote	Keene
05/17/82	Evan Martin	Charles R. Goodale	Sally A. Moore	Keene
05/27/82	Rayann Elizabeth	Robin R. Duquette	Barbara A. Froehlich	Peterborough
06/13/82	Heidi Lyn	Matthew C. Smith	Lori J. Clark	Peterborough
07/25/82	Ariel Samantha	Bruce W. Wyman	Donna L. Plimpton	Keene
07/25/82	Adam Michael	Bruce W. Wyman	Donna L. Plimpton	Keene

07/27/82	Brie Elizabeth	James A. Everard	Melanie B. Shutts	Peterborough
07/31/82	Jessica Marie	Stephen F. Gunseth	Vickie I. Giguere	Keene
08/03/82	Jeffrey Curtis	Richard C. Hutchins	Susan A. Thoin	Keene
09/05/82	Shannon Lee	William C. Kirker	Penny Jo Hunt	Keene
10/22/82	Dana Robert	Charles C. Lockhart	Elizabeth A. McKenney	Peterborough
11/13/82	Kellen Robert	Steven J. Sawyer	Deborah A. Nazarian	Peterborough
11/15/82	Michael Allen George	Richard G. LeBlanc	Susan A. Packard	Peterborough
12/06/82	Kristen Joan	Charles G. Martin	Bonnie J. Jarvis	Keene

DEATHS 1982

DATE	NAME	PLACE
02/23/82	Grace A. Beaudoin	Keene
04/06/82	Margaret L. White	Brattleboro, Vt.
04/26/82	John A. Westlund	Keene
05/26/82	Dora A. Packard	Keene
06/24/82	Cyril P. Whitworth	White River Jct. Vt.
07/18/82	Merwin R. Foley	Hanover
08/03/82	Seaver R. Gilcreast, Sr.	Marlborough
08/27/82	Milton E. Ellison	Keene
09/07/82	Harry E. Blair	Keene
09/11/82	Joseph J. Voudren	Keene
12/04/82	Debra J. Allard	Marlborough
12/18/82	James A. McDougall	Keene
12/19/82	William E. Hendrickson	Keene

BROUGHT IN FOR BURIAL

12/12/81	Elizabeth Blaudschun	Hanover
01/13/82	Lillian Goodnow	Springfield, Mass.
01/20/82	Florence Berthiaume	Keene
01/15/82	Lawrence E. Washburn, Sr.	Brattleboro, Vt.
03/07/82	William E. Mattson	Sarasota, Fla.
03/08/82	Carl G. Webber	Westmoreland
03/10/82	Warren H. West	Daytona Beach, Fla.
03/13/82	Veronica M. Hastings	Keene
04/19/82	Peter F. McCosker, III	Hinsdale
06/25/82	Arnell R. Cheney, Sr.	Framingham, Mass.
08/03/82	Lawrence W. Aro	Cape Breton, N.S., Canada
10/03/82	Tony A. Filiault	Keene
10/20/82	Dorothy M. Glazier	Keene

MARRIAGES 1982

DATE	GROOM & BRIDE	RESIDENCE OF EACH
01/23/82	Gary W. Tolman Michelle R. Stone	Swanzey Marlborough
02/14/82	Daniel N. Schaffner Barbara A. Cooley	Marlborough Marlborough
02/14/82	Michael R. Sylvia Christine M. Weir	Marlborough Marlborough
03/20/82	Stephen F. Gunseth Vickie I. Giguere	Marlborough Marlborough
04/10/82	William M. Wilber Patricia A. Gilbert	Marlborough Marlborough
05/09/82	Theodore C. Miner, Jr. Elsie D. Huckle	Marlborough Marlborough
05/15/82	Stanley M. LaCoille, Jr. Debra J. Robbins	Marlborough Keene
05/22/82	Thomas L. Paquette Bonnie J. Adams	Marlborough Wilton
06/05/82	Richard C. LeBlanc Susan A. Packard	Marlborough Marlborough
06/12/82	George K. Bemis, Jr. Donna L. Muzzey	Marlborough Marlborough
06/20/82	Bernard M. Barenholtz Betty A. Willis	Marlborough Marlborough
06/26/82	Matthew J. Morris Christine Bocchiaro	Keene Marlborough
07/18/82	William F. Carpenter Sandra J. Seaver	Marlborough Marlborough
07/24/82	John F. Boseley Kennie E. Pratt	Marlborough Swanzey
07/31/82	Jeffrey S. Castor Lorri L. Cady	Neslon Marlborough
07/31/82	Paul L. Fassett Judith A. Bourassa	Marlborough Marlborough
08/07/82	Steven I. Thomas Dianne E. Kassotis	Marlborough Marlborough

08/14/82	John Barnes	Plymouth, Mass.
	Janet M. Panetta	Medford, Mass.
08/20/82	William H. Clow	Marlborough
	Mabel E. Wallace	Marlborough
08/28/82	Roland F. Goulding	Marlborough
	June A. Sutton	Marlborough
09/04/82	David L. Knight	Marlborough
	Deborah A. Russell	Marlborough
09/11/82	James E. Day	Marlborough
	Elizabeth E. Supernor	Marlborough
09/11/82	William C. Coutts	Marlborough
	Tammy A. Brown	Keene
09/18/82	Scott D. Young	E. Templeton, Mass.
	Shari A. Giguere	Gardner, Mass.
10/09/82	Roy J. Blake	Swanzey
	Ranae S. Southwell	Marlborough
10/30/82	Joseph E. Lamoureux, Jr.	Marlborough
	Cathy L. Clark	Roxbury
11/13/82	Garnet Drakiotes	Marlborough
	Judith M. Bodell	Keene
11/27/82	Shawn A. Fielders	Marlborough
	Tammy P. Giguere	Marlborough

ANNUAL REPORT

OF THE

MARLBOROUGH SCHOOL DISTRICT

FOR THE

FISCAL YEAR

JULY 1, 1981 - JUNE 30, 1982

OFFICERS, TEACHERS AND EMPLOYEES OF THE MARLBOROUGH SCHOOL DISTRICT

for the
School Year 1981 - 1982
Irvin H. Gordon, Moderator
Oliver F. Derby, Clerk and Treasurer

SCHOOL BOARD

Manfredo Torelli, Chairman	Term Expires 1984
John F. Fletcher	Term Expires 1985
Joseph A. Puleo	Term Expires 1983

ADMINISTRATION

Richard L. Champagne	Superintendent of Schools
H. Charles Larracey	Assistant Superintendent (Keene)
Bernard J. Ellis, Ed. D.	Assistant Superintendent (Towns)

STAFF

	Degree	Experience
Melvin Chafetz	Ph.D	8
Joseph G. Bobbin	M.Ed.	5
Diane G. DiMeco	M.S.	10
Linda M. Frazier	B.E.	8
Barbara Husbands	M.S.	6
Helen P. Jewett	B.S.E.	20
Patricia Kelliher	M.A.	25
Esther D. LaChance	B.E.	24
MaryLou LaCoste	B.E.	23
Dorothy W. Ledwith	B.E.	21
George H. Mason, Jr.	B.S.	6
James E. Powley	M.A.	5
Diana Reno	M.S.T	1
Nancy Robbins	B.S.	6
Charlotte Rowland	M.A.	7
A. Carol Shelley	B.S.E.	10
Floy C. Smith	M.Ed.	14
William Sudsbury	B.S.	6
Caroline Thomas	B.S.	8
Lucy G. Warner	M.A.T.	8
Diane Wright	B.M.	1

Louise Butler	Secretary
Charlotte Crowell	Aide
Rita Hill	Aide
Lorraine vonSneidern	School Nurse
Diane Holman	School Lunch Director
Mary G. Russell	School Lunch Assistant
Wilson Adair	Lead Custodian
Lawrence H. Croteau	Custodian

STATE OF NEW HAMPSHIRE
TOWN OF MARLBOROUGH

SCHOOL WARRANT

To the inhabitants of the school district in the Town of Marlborough qualified to vote in District affairs:

You are hereby notified to meet at the Marlborough Elementary School in said District on the 7 day of March, 1983, at 7:30 p.m., to act upon the following subjects:

Article 1. To see if the District will raise and appropriate the sum of $ 28,500 or any other sum for the reconstruction of a portion of the Marlborough School roof and to determine whether any funds shall be raised by taxation, by transfer from available funds, by borrowing, or by any combination of these methods, or to take any other action relating thereto.

Article 2. To hear the reports of agents, auditors, committes, or officers chosen and to pass any vote relating thereto.

Article 3. To see if the District will vote to authorize the school board to make application for and to accept and use in the name of the District, such advances, grants-in aid, or other funds for educational purposes as may now or hereafter be forthcoming from the United States Government, the State of New Hampshire, or any department or agency thereof or any federal, state, or private agency.

Article 4. To see if the District will vote to authorize the school board to apply for, accept and expend, without further action by the School District Meeting, money from state, federal, or other governmental unit or a private source which becomes available during the 1983-1984 school fiscal year provided that such expenditure be made for purposes for which a school district may appropriate money, and that such expenditure not require the expenditure of other school district funds. Further, that the school board shall hold a public hearing prior to accepting and spending such money.

Article 5. To see if the District will authorize the Marlborough School Board to apply, accept, and expend any funds received from the Bureau of Outdoor Recreation under the Land and Water Conservation Fund Act of 1965 (Public Law 88-578), and any amendments thereto.

Article 6. To see if the District will vote to raise and appropriate the sum of $ 28,500 or any other sum, for the reconstruction and/or repair to the Marlborough School roof, or to take any other action relating thereto.

Article 7. To see what sum the District will vote to raise and appropriate for energy conservation purposes at the Marlborough Elementary School.

Article 8. To see what sum of money the District will vote to raise and appropriate for the support of schools, for the salaries for the school District officers and agents, and for payment of statutory obligations of the District.

Article 9. To see if the District will vote to authorize the school board to take such action on behalf of the District as may be required to continue as a party in the third year of a suit against the State of New Hampshire to provide funds to the school districts for the purpose of more nearly equalizing the opportunities for the children to receive a basic education and to see what sum the district will raise and appropriate for this purpose.

Article 10. To transact any other business which may legally come before this meeting.

Given under our hands at said Marlborough this day of February, 1983.

MARLBOROUGH SCHOOL BOARD

SCHOOL WARRANT

To the inhabitants of the school district in the Town of Marlborough qualified to vote in District affairs.

You are hereby notified to meet at the Elementary School Gymnasium in said District on the 8th day of March, 1983, at 10:00 o'clock in the forenoon to bring in your votes for the election of school district officers. The polls will open not later than 10:00 a.m., nor close earlier than 9:00 p.m.

Article 1. To choose all necessary school district officers:

A Moderator for the ensuing year
A Clerk for the ensuing year
A member of the school board for the ensuing three years
A treasurer from July 1, 1983, for the ensuing year
An auditor for the ensuing year

Article 2. (By Petition) Are you in favor of changing the terms of the school district clerk, moderator, and treasurer from one year to three years beginning with the terms of the school district clerk, moderator and treasurer to be elected at next year's regular Town Meeting?

Given under our hand at said Marlborough this day of February, 1983.

MARLBOROUGH SCHOOL BOARD

MARLBOROUGH SCHOOL DISTRICT
1983 - 84 Proposed Budget

Estimated Revenue

Description	Revenue	82-83 Budget	1983-84 Admin. Req.	Board
Unreserved Fund Bal. 81 - 82		37,671		
Amount to be Raised by Taxes	824,281	924,555	919,306	908,966
Interest on Checking	1,557	1,200	1,650	
Food Service Local		14,030	14,030	
Athletic Administions	332	200		
Other Local Revenue	779			
Community Use of Buildings		500	500	
Trust Funds - Scholars	3,847	3,600	3,700	
Trust Funds (Not Scholars)	1,803		1,800	
NH Sweepstakes	5,649	5,305	5,305	
NH Foster Child Aid				
NH Building Aid	5,760	2,163	2,460	
NH Vocational Transportation	3,888			
NH Driver Education	1,250			
NH Handicapped Aid	30,883	28,360	38,500	30,883
Child Nutrition Aid		9,000	9,000	
Other Federal Revenue		10,000	5,000	
Collaborative Prog. Deaf			21,381	
Trans. From Roof Proj.		2,100		
Total Estimated Revenue	**$ 880,029**	**$ 1,038,684**	**$ 1,022,632**	**$ 1,004,675**

EXPENDITURE ACCOUNTS

Description	Expenditure	Budget	Admin. Req.	Board
Teacher Salaries	$ 285,618	201,629	$ 209,456	
Substitute Salaries	6,886	3,974	4,275	
Staff BC/BS	8,285	6,907	8,400	
Staff Dental	1,202	1,230	1,078	
Staff Life	113	142	130	
Staff W/C	1,391	718	945	
LTD Short Term		1,000	1,000	
LTD Insurance		1,954	2,099	
Emp. Retirement	135	148	168	
Prof. Retire.	3,721	2,820	3,486	
Staff FICA	19,730	14,365	15,132	
Handwriting Services	480			
Camp Union	625	625	700	
Repairs - Equipment	1,472	1,450	1,100	
Repair Equip. I.A.	98			
Rental of Equip.	116	80	80	
Driver Ed. Auto Insurance	189			
Tuition - HS (87 x $2,801.)		238,965	246,488	236,553
Supplies	18,361	13,525	13,895	
Textbooks	4,666	2,646	2,840	
New Equipment	6,833	3,250	580	

Replace Equipment	4,121	250	615	
Teaching Salary Special Ed.	22,043	16,113	17,713	
Tutoring Handicapped	841	900	1,010	
Staff BC/BS	704	1,000	1,000	
Staff Dental	68	82	77	
Staff Life Insurance	4	10	10	
Staff W/C	19	47	80	
Emp. Retire.				
Prof. Retire.	288	196	254	
Staff FICA	1,648	1,127	1,240	
Special O.T. & P.T.		1,080	1,620	
Special P.T.			1,140	
Tuition Special Ed.	13,667	11,893	27,451	
Tuition Special Ed.	21,926	55,415	42,454	
Supplies Special Ed.	1,752	450	490	
Textbooks Special Ed.	312	117	155	
Computer New Equip.			1,300	1,000
Voc. Ed. Tuition - HS	3,829			
Salaries - Co-Curricular	7,550	2,050	2,075	
Staff W/C	206	52	61	
Prof. Retire.	103			
Staff FICA	504	84	96	
Assemblies	3,317	920	920	
Co-Curricular Supplies	457	200	200	
Co-Curricular Awards	509	200	200	
Athletic Equipment	2,913	400	690	
All State Music Fees	136		50	
Elementary - Conversion		25,028		
Attendance Salary		30	30	
Attendance Travel		20	20	
Salary Guidance	11,214	12,740	7,943	
Staff BC/BS	473	580	1,000	
Staff Dental	62	82	77	
Staff Life Ins.	5	10	10	
Prof. Retire.	153	252	139	
Staff FICA	749	893	556	
Eval. & Placement	2,205	300	350	
Testing	861	844	534	
Supplies Guidance	201	920	964	
Nurse Salary	6,374	7,050	7,549	3,563
Staff BC/BS	587	1,001	1,000	
Staff Dental	50	81	77	
Staff W/C	4	25	34	10
Emp. Retire.	173	193	208	
Staff FICA	423	494	528	250
School Physician	725	561	561	
Nurse's Liab. Ins.		60	65	
Nurse's Travel	26	65	45	
Health Supplies	271	400	225	
Replace Equipment - Health	178	200		
Speech/Psych. Serv. Towns	7,914	10,215	9,646	
Sal.Curric. Dev.	520	525	150	
Tuition Reimbursement		198		75

Staff Development	150	150	150	
Staff Dev. Health		2,500	500	
Conferences	534	600	600	
Professional Books	101	100	150	
In-Service	239	247	210	
Librarian Salary	9,725	10,970	13,382	
Librarian Summer Aide		320		
Staff BC/BS	303	573	680	
Staff Dental	45	81	77	
Staff Life Insurance	3	10	10	
Staff W/C	39	36	60	
Prof. Retirement	133	210	235	
Staff FICA	651	732	937	
Media Ctr.	377	277	346	
Repair Equipment - Media	205	230	330	
Library Supplies	4,005	1,650	1,400	
Library Books	11,335	7,500	4,000	
Library Software		1,500	1,450	
Library Periodicals	902	520	600	
Replacement of Equip. - AV.			500	250
Sch. Officials' Salaries	2,051	2,213	2,125	2,475
Staff FICA	108	127	180	
Board Services	9,706	2,355	1,880	
Legal Fee		420	420	
Other Services	287	115	115	
Legal Liab. Ins.	144	176	176	
Treasurer's Bond	31	58	20	
Advertising	370		230	
Other Board Expenses	660	815	605	
Dues	251	370	370	
Sch. Board Expenses	3,313	298	700	1,500
NHSAU 29 Dist. Share	30,656	27,562	27,562	28,092
Salary Principal	38,068	36,929	32,488	33,988
Staff BC/BS	1,457	1,647	2,173	
Staff Dental	212	170	153	
Staff Life Ins.	27	20	20	
Staff W/C	171	122	136	152
Staff Long Term LTD		173	303	339
Staff Short Term LTD		372	400	
Emp. Retire.	358	249	285	
Prof. Retirement	338	405	351	412
Staff FICA	2,551	2,621	2,125	2,380
In-service Principal		25	45	
Graduation Accompanist			25	
Repair Office Equipment	220		962	695
Telephone	3,532	2,088	1,750	
Postage			150	
Principal's Travel	339	675	400	
Principal's Off. Supplies	2,061	1,375	900	
Copier	1,600			
Principal's Dues	280	325	325	
Custodian Salary	32,112	24,259	26,662	
Reg. Custodian Summer Ext.		1,920		

Summer Custodian Salary	1,646		2,000	1,286
Staff BC/BS	1,287	1,160	1,360	
Staff Dental	180	170	154	
Life Insurance	12	17	20	
Staff W/C	1,490	825	906	
LTD		497	280	
Emp. Retire.	899	667	733	
Staff FICA	2,263	1,699	1,870	
Water	644	443	385	
Rubbish Removal	869	725	792	
Snow Removal	1,000	700	700	
Snow Plowing - Bus Turn			250	
Repair Cust. Equip.	72	350	250	
Maint. Services	17,343	21,000	14,324	11,360
Oil Tank Installation		7,000		
Rent Storage	90	180	180	
Intercom Rental	500			
Septic Tank	181	110	120	
Energy Audit		1,800		
SMP Insurance	6,362	6,800	7,647	
Custodial Workshop	20	100	65	
Custodian Travel	30	80	50	
Custodial Supplies	5,004	8,949	5,700	4,700
Natural Gas	649	310	365	
Electricity	12,276	10,210	11,265	
Heat	22,407	22,000	22,000	
New Custodial Equipment	842		1,500	
Replacement Equipment	4,425	750	250	
HS Monitor - Bus Stop			960	250
Regular Transportation	63,491	90,955	89,927	92,447
Retirees	2,288	2,109	2,109	
Accrued Liab. Emp.	145	87	146	
Accrued Liab. Prof.	849	865	865	
Unemployment Compensation	2,256	3,566	1,611	
Staff Physicals	229	245	440	
Trust Fund Scholarships	3,722	3,600	3,700	
Community Use of Sch. Buildings		500	500	
Building Improvement	587	4,020	20	
Principal on Debt	29,200	18,200	18,200	
Interest on Debt	7,469	8,094	6,573	
Federal Programs	11,926	33,030	49,411	
	$ 842,309	**$ 1,038,684**	**$ 1,022,632**	**$ 1,004,675**

REPORT OF THE SCHOOL DISTRICT TREASURER

for the

Fiscal Year July 1, 1981 - June 30, 1982

Summary

Cash on Hand July 1, 1981		**$ 12,634.10**
Current Appropriation	$ 824,281.00	
Revenue from State Sources	43,406.56	
Revenue from Federal Sources	15,942.05	
Received as income from Trust Funds	5,649.50	
Received from Sale of Notes and Bonds	112,000.00	
Received from all Other Sources	43,753.04	
Total Receipts		**$ 1,045,032.15**
Total Amount Available for Fiscal Year		**$ 1,057,666.25**
Less School Board Orders Paid		**$ 995,284.77**
Balance on Hand June 30, 1982		**$ 62,381.48**

July 8, 1982

Oliver F. Derby, District Treasurer

DETAILED STATEMENT OF RECEIPTS

July 1, 1981 - June 6, 1982

From Whom	Description	Amount
Town Treasurer	Appropriation	$ 824,281.00
State Treasurer	Reapportion of SF	428.00
	Driver Ed.	600.00
	Vo Tech Trans	5,874.00
	Excess tuition Costs	2,383.86
	Building Aid	5,760.00
	Sp. Ed. Basic	28,360.70
State Trea. (Fed.)	Food & Nutrition	9,284.00
	Education	1,271.22
	Project 21022.0	5,386.83
Trust Funds	Scholarships	3,847.00
	School Funds	1,802.50
Notes & Interest		123,684.70
Miscellaneous	Refunds	3,997.25
	Sale of Property	238.48
	Bank Interest	1,556.59
	Return Premiums	233.00
	Filing Fees	4.00
	School Lunch Sales	13,463.00
	Rents	35.00
	Payroll Adjustment	11,980.13
	Games Receipts	332.45
	Shop Projects	228.44
Total		**$ 1,045,032.15**

MARLBOROUGH SCHOOL DISTRICT STATEMENT OF EXPENDITURES
GENERAL FUND
For the Year Ending June 30, 1982

	Elementary	Jr. High	High School	Total
Teacher Salaries	118,129	25,737	141,752	285,618
Substitutes	2,833	1,739	2,314	6,886
Staff BC-BS	3,872	1,095	3,318	8,285
Staff Dental	592	194	416	1,202
Staff Life	29	8	76	113
Staff WC	429	303	659	1,391
Emp. Retirement	135			135
Prof. Retirement	1,605	352	1,764	3,721
Staff FICA	8,176	1,868	9,686	19,730
Handwriting	480			480
Camp Union	625			625
Repair Equipment			1,472	1,472
Repair of Equipment - I.A.			98	98
Rental of Equipment	116			116
Driver Ed. Auto Insurance			189	189
Supplies	8,149	2,158	8,054	18,361
Textbooks	1,162	876	2,628	4,666
New Equipment	582		6,251	6,833
Replace Equipment			4,121	4,121
Special Ed. Teachers	13,102		8,941	22,043
Tutoring Handicapped - Trans.	841			841
Staff BC/BS	704			704
Staff Dental	68			68
Life Insurance	4			4
Staff - WC	19			19
Prof. Retirement	166		122	288
Staff FICA	920		728	1,648
Tuition - Special Ed.	5,461	2,281	5,925	13,667
Tuition - Residential/Private			21,926	21,926
Supplies - Special Ed.	885		867	1,752
Textbooks - Special Ed.			312	312
Voc. Ed. Tuition			3,829	3,829
Salaries			7,550	7,550
Staff - WC			206	206
Prof. Retirement			103	103
			504	504
Assemblies	175		3,142	3,317
Co-Curricular			457	457
Co-Curricular Awards			509	509
Athletic Equipment			2,913	2,913
Dues/Fees			136	136
Salary - Guidance	1,570	3,252	6,392	11,214
Staff BC/BS	42	145	286	473
Staff Dental	15	14	33	62
Staff Life Ins.	1	1	3	5
Prof. Retirement	21	44	88	153
Staff FICA	105	217	427	749
Evaluation & Placement			2,205	2,205

Test Scoring	861			861
Supplies - Guidance	68		133	201
Nurse Salary	1,842	1,853	2,679	6,374
Staff BC/BS	265	162	160	587
Staff Dental	25	10	15	50
Staff WC	2	2		4
Emp. Retirement	50	50	73	173
Staff FICA	123	122	178	423
School Physician	362	116	247	725
Nurse Travel	13	4	9	26
Health Supplies	13		258	271
Replace Equipment Health			178	178
Speech/Psych. Svs. Towns	4,689	843	2,382	7,914
Salary Curriculum Dev.	250	80	190	520
Staff Development	75		75	150
Conferences	398	50	86	534
Prof. Books	80		21	101
In-Service	68	22	149	239
Librarian - Salary	2,778	2,778	4,169	9,725
Staff BC/BS	88	88	127	303
Staff Dental	14	14	17	45
Staff Life Insurance	1	1	1	3
Staff WC	2	2	35	39
Prof. Retirement	38	38	57	133
Staff FICA	186	186	279	651
Media Center	184	57	136	377
Repair Library Equipment	120	6	79	205
Library/AV supplies	1,358	367	2,280	4,005
Library Books	2,305	856	8,174	11,335
Library Periodicals	111	401	390	902
School Board Expenses	1,026	328	697	2,051
Staff FICA	53	17	38	108
District Mtg/Audit/Census, etc.	3,801	1,218	4,687	9,706
Moderator/Checklist	144	46	97	287
Legal Liab. Ins.	72	23	49	144
Treas. Bond	15	5	11	31
Advertising	165	53	152	370
Other School Board Expenses	356	84	220	660
NHSBA Dues	123	40	88	251
School Board Expenses	2,892	119	302	3,313
NHSAU 29 District Share	15,251	4,905	10,500	30,656
Principal's Office	10,273	9,155	18,640	38,068
Staff BC/BS	634	235	588	1,457
Staff Dental	106	34	72	212
Staff Life Insurance	14	4	9	27
Staff WC	68	34	69	171
Emp. Retirement	40	112	206	358
Prof. Retirement	121	65	152	338
Staff FICA	686	612	1,253	2,551
Repair Office Equipment	108	35	77	220
Telephone	1,066	1,019	1,447	3,532
Principal's Travel	208	24	107	339
Principal's Office Supplies	1,028	82	951	2,061

Copier	747	244	609	1,600
Principal's Dues	140	45	95	280
Custodial Salary	13,613	7,518	10,981	32,112
Summer Custodial Salary	823	247	576	1,646
Staff BC/BS	487	313	487	1,287
Staff Dental	68	44	68	180
Life Insurance	6	2	4	12
Staff WC	519	452	519	1,490
Emp. Retirement	374	206	319	899
Staff FICA	965	519	779	2,263
Water	322	103	219	644
Rubbish Removal	432	138	299	869
Snow Removal	500	160	340	1,000
Repair Custodial Equipment	12		60	72
Maintenance Service	2,966	4,329	10,048	17,343
Rent Storage	45	14	31	90
Intercom Rental		160	340	500
Septic Tank	89	29	63	181
SMP Insurance	3,181	1,018	2,163	6,362
Custodial Workshop	8	3	9	20
Custodial Travel	18	4	8	30
Maint./Custodial Supplies	2,552	630	1,822	5,004
Natural Gas	434	69	146	649
Electricity	2,729	3,927	5,620	12,276
Heat	11,826	3,386	7,195	22,407
New Custodial Equipment	364	116	362	842
Replace Equipment	2,129	320	1,976	4,425
Transportation	18,199	11,240	34,052	63,491
Retirees	1,144	308	836	2,288
Accrued Liab. Emp.	65	30	50	145
Accrued Liab. Prof.	416	136	297	849
Unemployment Comp.	1,283	407	566	2,256
Staff Physicals	44	19	166	229
Trust Fund Scholarships			3,722	3,722
Bldg. Improvements/Land dev.			587	587
Sub-Total	**$ 292,132**	**$ 102,777**	**$ 398,805**	**$ 793,714**

Principal	**$ 29,200**
Interest	**7,469**
Trans. Cap. Proj/Food Svs.	**11,926**
Total	**$ 842,309**

FOOD SERVICE FUND
For Fiscal Year Ended June 30, 1982

Revenues:	**$ 27,973.74**
Expenditures:	**27,973.74**
Fund Balance June 30, 1982	**- 0 -**

NEW HAMPSHIRE SCHOOL ADMINISTRATIVE UNIT 29

1982-83

	Superintendent	Asst. Supt. Keene	Asst. Supt. Towns	Business Mgr.	Ed. Consultant Special Svcs.
State of New Hampshire	$ 0	$ 0	$ 0	$ 0	$ 0
Chesterfield	3,752.53	3,308.15	3,308.15	2,574.91	2,136.44
Harrisville	937.15	826.17	826.17	643.05	533.55
Keene	30,453.40	26,847.04	26,847.04	20,896.49	17,338.08
Marlborough	1,799.48	1,586.38	1,586.38	1,234.77	1,024.50
Nelson	736.33	649.13	649.13	505.26	419.21
Westmoreland	1,697.11	1,496.13	1,496.13	1,164.52	966.22
	$39,376.00	$34,713.00	$34,713.00	$27,019.00	$22,418.00

Plus 4½ annuity for each

Travel at $ .20 a mile

COMPLIANCE STATEMENT

This school district receives Federal financial assistance. In order to continue receiving such federal financial assistance, this school district will not discriminate in their educational programs, activities or employment practices on the basis of race, language, sex, age, or handicapping conditions, under the provisions of Title IX of the 1972 Educational Amendments; Section 504 of the Rehabilitation Act of 1973.

Complaints regarding compliance with Title IX regulations should be submitted in writing to the Title IX liaison for School Administrative Unit 29, the Personnel Manager, 34 West Street, Keene, New Hampshire.

Complaints regarding compliance with Rehabilitation Act of 1973-Section 504 should be submitted in writing to the Educational Consultant for Special Services, 34 West Street, Keene, New Hampshire.

Richard L. Champagne
Superintendent of Schools

AUDITORS' CERTIFICATE

This is to certify that we have examined the books, vouchers, bank statements and other financial records of the treasurer of the school district of Marlborough of which the above is a true summary for the fiscal year ending June 30, 1982 and find them correct in all respects.

September 8, 1982

Rachel Ohman, Auditor

MARLBOROUGH SCHOOL BOARD REPORT

To The Marlborough Citizens:

With the end of this 1982 calendar year, it is for the school board the midpoint of the 1982-83 school year.

This may appear to be an insignificant date, but for the Marlborough School Distirct it indicates the completion of the transition period of our high school students to the Keene High School, as voted at the March, 1982 district meeting.

This transition, culminating a difficult period within the community, has proven to be a period of time when the students, the school staffs of both districts, the two school's administrations and, foremost, the community at large, have demonstrated responsibility in their moral and civic obligations. For this support, the Marlborough School Board would like to express their gratitude and thanks.

In the forthcoming years, the main goal of your school board will be to strengthen the academic program of our elementary-junior high school students and to prepare them to meet the challenges of their senior years.

For our high school students, we will maintain, as we have in the past and will in the future, a very close contact with their academic progress. It is our sincere desire and goal that the Marlborough student population be a most successful one. Together, with your help and our services, we will succeed!

MARLBOROUGH SCHOOL BOARD

Manfredo L. Torelli, Chairman
Joseph Puleo
John F. Fletcher

PRINCIPAL'S REPORT

During this transition year a tremendous effort has been put forth by the faculty and administration to prepare the school. The maintenance staff is to be complimented for moving all the equipment from the old elementary building and preparing the new one for its new uses. The ease with which school opened this fall is a tribute to the hard work and dedication of the faculty. Endless hours were put in by the faculty during the summer vacation, making ready their classrooms.

Numerous physical changes were made to the building in anticipation of the fall opening. The kindergarten, music and hearing impaired rooms were carpeted, a new front entrance was constructed and a new oil tank was installed. All of these changes contribute to creating an excellent educational facility in Marlborough.

In conjunction with the physical changes the faculty has directed much of its energy toward providing an excellent academic program. Particular attention has been given to math. Four teachers volunteered to pilot a new math program called systematic Teaching and Measuring Mathematics. This program provides a systematic method of teaching basic mathematical concepts, using manipulatives as learning tools. It is our goal to strengthen the students' conceptual understanding of mathematics.

A concentrated effort is also being made to improve the students' writing abilities. Junior high students are expected to complete different types of writing assignments ranging from personal journals to essays, poems and eventually research papers. A small sample of the students' writing has been recently published in our newsletter.

A third area in the curriculum receiving considerable attention is that of computers. All junior high students have the option of learning the computer language called BASIC. Learning BASIC provides students with the ability to write their own computer programs and to improve their skill in logic and reasoning.

This has been a successful year for the Marlborough School. Contributing to this success is the ability of the community to put aside the problems of the past. Everyone has been affected by the confusion and turmoil over the school issue. It is a tribute to the residents of Marlborough that they have risen above past difficulties and personal differences, allowing the students and faculty a peaceful year. Everyone has needed a tranquil year when fences could be mended and the school could carry on with the task of educating young people.

Melvin M. Chafetz
Principal

ENROLLMENT

Grade	September 1981	Changes	September 1982
8	25	-2	23
7	21	+2	23
6	26	-4	22
Junior High Total	**72**	**-4**	**68**
5	22	+1	23
4	25	-8	17
3	17	+1	18
2	21	-8	13
1	16	-1	15
Readiness	5	+4	9
Kindergarten	16	-4	12
Elementary Totals	**122**	**-15**	**107**
Grand Totals	**194**	**-19**	**175**

1982 CLASS ROLL

Jeffrey John Balcom
Anthony Owen Beauregard
Neal Edwin Bottomley
Kent William Butler
Joseph Bernard Conlan, Jr.
James Michael Courchene
Jeana Lyne Crowell
Suzanne Carol Giguere
Walter William Glazier
Jay Edward Grover
Norman Chaffee Hunt
Dianne Elaine Kassotis
Thea May LaClair
Daniel Bruce Mitchell
Sharon Morse O'Brien
Juliana Marie Perez
David Edward Perra
Donna Theresa Pickering
Gary Wayne Proulx
John William Silk, III
Michael Augustus Stone
Cheryl Anne Woodward
Peter John Woodward

SCHOOL CENSUS REPORT - 1981-1982

Age as of 9/1/81	Total	Boys	Girls	Attending Public Schs. within the District	Attending Public Schs. Outside the District	Attending Parochial Schs. Outside the District	Attending Private School Outside the District	Reached 14 or 16, Completed Elem., but not High School	Completed High School
Less than 1 Year	27	11	16						
1	19	10	9						
2	19	6	13						
3	26	11	15						
4	12	4	8				1		
5	16	11	5	10		2			
TOTAL Birth-5	119	53	66	10		2	1		
6	16	7	9	14		1	1		
7	18	11	7	13		5			
8	22	14	8	17	1	4			
9	24	12	12	22	1	1			
10	19	11	8	13		6			
11	25	15	10	24			1		
12	24	11	13	22	1	1			
13	24	11	13	23			1		
14	26	11	15	25			1		
15	26	10	16	25					1
16	28	15	13	26				2	
17	26	19	7	20	3		2	1	
Through 18	16	10	6	3		4		2	7
TOTAL 6-18	294	157	137	247	6	22	6	5	8
TOTAL Birth-18	413	210	203	257	6	24	7	5	8

9/2/82

MINUTES OF THE ANNUAL SCHOOL DISTRICT MEETING OF THE MARLBOROUGH SCHOOL DISTRICT HELD ON MARCH 2, 1982

Meeting called to order at 7:20 P.M. prevailing time, on March 2, 1982 by District Clerk Oliver F. Derby. The meeting opened with the salute to the flag and the National Anthem sung by the High School chorus. A short meditation and prayer was given by the district clerk. The clerk declared that the first order of business would be to elect a moderator pro tempore to conduct the meeting due to the resignation of the moderator.

Voted favorably on the motion of Manfredo Torelli, supported by Joseph Puleo, that Patricia Derby cast one ballot for Irvin H. Gordon to serve as moderator pro tempore for this meeting. The clerk asked if there was any objection to this form of ballot. No objection was voiced and Irvin H. Gordon was duly elected and qualified by the clerk.

The moderator pro tempore then stated the rules under which the meeting would be conducted and read the warrant for the meeting.

Article 1. A motion was presented by John F. Fletcher, supported by Manfredo Torelli, that the district appropriate $78,986 for the purpose of reconstruction, alterations and enlargements of the Marlborough High School and for the purchase of departmental equipment of a lasting character in connection herewith; to authorize the school board to borrow $78,986 on the credit of the District and to issue notes or bonds for the term and in the denominations that they feel is in the best interest of the District; further, to authorize the school district to augment the building fund with any monies that may be derived from the sale or investment of the bond receipts.

Statements were offered by James Ross and David Cheney in regard to the article.

Voted favorably on the motion of Charles Lockhart, supported by Robert Dion to end debate on the article.

A ballot vote was taken on the article and the moderator pro tempore publicly announced the results of the vote as follows:

Total number of votes cast	561
Necessary for approval	374
In favor of the article	259
Opposed to the article	302

The moderator pro tempore declared that by their vote, the district had rejected the article and that the bond had failed.

Article 2. Voted favorably on the motion of Joseph Puleo, supported by Manfredo Torelli, that the District accept and place on file reports of agents, and auditors as published in the Marlborough Town Report.

Article 3. A motion by Oliver Derby, supported by Manfredo Torelli, that in relation to Article 14 embraced in this warrant, that the moderator be empowered to appoint a committee to determine whether the sun is going to continue to rise in the East and set in the West.

Article 4. Voted favorably on the motion of Manfredo Torelli, supported by Oliver F. Derby, that the District vote to authorize the school board to make application for and to accept and use in the name of the District, such advances, grants-in-aid or other funds for educational purposes as may now or hereafter be forthcoming from the United States Government, the State of New Hampshire, or any department or agency thereof or any federal, state or private agency.

Article 5. Voted favorably on the motion of John F. Fletcher, supported by Joseph Puleo, that the District vote to authorize the School Board to apply for, accept and expend, without further action by the School District Meeting, money from the state, federal or other governmental unit or a private source which becomes available during the 1982-83 school fiscal year provided that such expenditures not require the expenditure of other School District funds. Further, that the School Board hold a public hearing prior to accepting and spending such money.

Article 6. A motion was presented by David E. Cheney, supported by Judith Langley, that action on Article 6 be deferred until action had been taken on Article 7 and Article 8.

After a short period of discussion, it was voted favorably on the motion of John Manning, supported by David E. Cheney, we end debate on the article.

Voted favorably on the original motion on a voice vote.

Article 7. A motion was presented by David J. Keenan, supported by Edwin Wheeler, that the District grant to the Marlborough School Board the power and authority to negotiate a contract with the Keene School Board for the education of Marlborough High School students and further, to authorize the school board to enter into said contract on behalf of the Marlborough School District. Further, to raise and appropriate the sum of $238,698 to effectuate the purpose of this article.

Seven voters having requested it, a ballot vote was taken and the moderator publicly announced the results of the vote as follows:

Total number of votes cast	394
Necessary for approval	198
In favor of article	45
Opposed to the article	239

The moderator pro tempore declared that by their vote, the district had defeated the motion and the article.

Article 8. A motion was presented by David J. Keenan, supported by William F. Cumings, that the District grant to the Marlborough School Board the power and authority to negotiate a contract with the Monadnock Regional School Board for the education of Marlborough High School students and further, to authorize the school board to enter into said contract on behalf of the Marlborough School District. Further, to raise and appropriate the sum of $168,922 to effectuate the purpose of this article.

After a period of debate, it was voted favorably on the motion of David E. Cheney, supported by David J. Keenan, that debate be ended on this article.

Seven voters requested it, a ballot vote was taken and the moderator pro tempore announced the result of the vote as follows:

Total number of votes cast	444
Necessary for approval	223
In favor of the article	243
Opposed to the article	201

The moderator pro tempore declared that by their vote, the district had approved the motion and the article.

David E. Cheney, supported by Peter Von Sneidern, moved that the District reconsider the vote that had just been taken. Mr. Cheney stated that only one reconsideration of the vote could be made at this meeting and that this action was being taken to forestall the article being taken up at any other time during the meeting. He urged that reconsideration be defeated.

A voice vote was inconclusive and the moderator pro tempore called for a standing division of the house. He announced the result of his tally as follows:

Total number of voters standing	352
Necessary for approval	177
In favor of the motion	153
Opposed to the motion	199

The moderator pro tempore declared that by their vote, the district had defeated the motion and that reconsideration of Article 6 could not be made at this meeting.

The moderator pro tempore then returned the meeting to Article 6.

Article 6. A motion was presented by Manfredo Torelli, supported by Joseph Puleo, that the District raise and appropriate the sum of $797,766 for the support of schools, for the salaries of school district officers and agents and for payment of statutory obligations of the District.

An amendment was offered to the original motion by John Manning, supported by David J. Keenan as follows, "We propose an amendment to the motion, to amend the appropriated figure to read $726,238."

The amendment was voted favorably on a voice vote and then the original motion as amended was voted favorably on a voice vote.

Article 9. A motion was presented by John F. Fletcher, supported by Gary Langley, to authorize and empower the Marlborough School Board to sell on behalf of the District the property known as the Elementary School; (including land and buildings) and to authorize the documents in connection therewith, including but not being limited to, deeds; the proceeds of such sale to be used for renovation and repairs to the building known as the Marlborough High School.

Mr. Robert Dion stated that he felt that it might be advisable to retain a portion of the land.

Mr. fletcher then withdrew his original motion and Mr. Langley his support of the original motion.

Mr. Fletcher, supported by Mr. Langley, then moved to authorize and empower the Marlborough School Board to sell on behalf of the District the property known as the Elementary School; (including so much land as the school board deems appropriate, and the building) and to authorize the documents in connection therewith, including but not limited to, deeds; the proceeds of such sale to be used for renovation and repairs to the building known as Marlborough High School.

Article 10. A motion was presented by Manfredo Torelli, supported by John F. Fletcher, that the District establish a capital reserve fund under the provisions of Chapter 35 of New Hampshire Revised Statutes Annotated and that the proceeds of said Capital Reserve Fund be used for the purpose of installing or constructing access between floors of the Marlborough High School, such access being required by PL-504 of the

Federal Law and further, moved that the District raise and appropriate the sum of $10,000 to be placed in the above mentioned capital reserve fund.

The motion and the Article were defeated on a voice vote.

Article 11. Voted favorably on the motion of Edwin Wheeler, supported by William F. Cumings, that we pass over this article.

Article 12. Voted favorably on the motion of William F. Cumings, supported by Edwin Wheeler, that we pass over this article.

Article 13. Voted favorably on the motion of Joseph Puleo, supported by Manfredo Torelli, that the District accept the sum of $2,100 plus interest remaining in the Roof Bond account and to apply such monies as a revenue for the 1982-83 school year.

Article 14. Voted favorably on the motion of Joseph Puleo, supported by Manfredo Torelli, that the District raise and appropriate the sum of $1,800 for the purpose of conducting an energy conservation audit at the Marlborough High School.

Article 15. Voted favorably on the motion of John F. Fletcher, supported by Oliver F. Derby, that the District authorize the School Board to take such action on behalf of the District as may be required to continue as a party in the second year of a suit against the State of New Hampshire and proper officials thereof to compel the State to provide funds to the school districts for the purpose of more equalizing the opportunities for the children to receive a basic education and further, that the District raise and appropriate the sum of $420 to effectuate the purpose of this article.

Article 16. Vote in the affirmative by acclamation on the motion of David J. Keenan, supported by Peter Von Sneidern, that the meeting be adjourned. The meeting was adjourned at 0150 hours on March 3, 1982.

Attest:

Oliver F. Derby
District Clerk

MINUTES OF THE ANNUAL MEETING OF THE MARLBOROUGH SCHOOL DISTRICT FOR THE ELECTION OF OFFICERS HELD ON MARCH 9, 1982

Voted favorably on the motion of Oliver F. Derby, that John F. Fletcher cast one ballot for Irvin H. Gordon to serve as moderator pro tempore for this meeting as it relates to the election of school district officers. Irvin H. Gordon was elected and qualified.

The moderator pro tempore read the school warrant and declared the meeting open under Article 1 for the election of officers from 1000 hours until 2100 hours.

At a legal meeting of the voters of the Town of Marlborough, Cheshire County, New Hampshire, held on Tuesday, March 9, 1982, the following votes of those present and qualified to vote for Marlborough School District officials were by them in open meeting to the Moderator, and said Moderator, in said meeting, in the presence of the Clerk and other election officials, and assisted by them, sorted and counted said votes and after the counting was completed made a public declaration of the whole number of votes cast, with the name of every person voted for and the number of votes for each person as follows:

TOTAL NUMBER OF NAMES ON REGULAR CHECKLIST	1095
TOTAL NUMBER OF MARLBOROUGH SCHOOL DISTRICT BALLOTS CAST	
REGULAR	508
ABSENTEE	7

FOR MODERATOR	Irvin H. Gordon	had 492 votes
FOR DISTRICT CLERK	Oliver F. Derby	had 473 votes
FOR DISTRICT TREASURER	Oliver F. Derby	had 470 votes
FOR MEMBER OF SCHOOL BOARD	John F. Fletcher	had 323 votes
	David Keenan	had 162 votes
FOR AUDITOR	Rachel Ohman	had 87 votes

A true record, attest

Patricia R. Derby
Town Clerk

A true copy of record, attest

Oliver F. Derby
School District Clerk

MINUTES OF THE SPECIAL MEETING OF THE MARLBOROUGH SCHOOL DISTRICT HELD ON MAY 15, 1982

Meeting called to order at 1305 hours, prevailing time, on May 15, 1982 by Moderator Irvin H. Gordon. Mr. Manfredo Torelli explained the reports which were handed to voters as they entered the hall. Mr. Edwin Wheeler read the following resolution:

"Resolved by the members of the Marlborough, New Hampshire Taxpayers Association that we commend the members of the Marlborough School Board for their continuing commitment to provide the students of Marlborough the best possible educational opportunity and for their personal commitment of time, energy and talent to the elected office which they hold. During a most difficult and frustrating period in school history, you have continued to hold to your basic beliefs and given of your personal time far beyond the usual expected of a School Board member. We also take this opportunity to recognize and thank your families for their long enduring forebearance and for their constant moral support. Let the record show that we support you as our elected officials in your continued effort in the democratic process of school supervision."

The moderator then read the decree of the Cheshire County Superior Court authorizing a special meeting of the Marlborough School District on this date and the warrant for this meeting. The moderator then declared the meeting open for action under Article 1.

Article 1. Voted favorably by acclamation on the motion of John Fletcher, supported by Manfredo Torelli, that the district rescind the authority granted to the School Board to enter into a contract with the Monadnock Regional School District for the education of Marlborough students at Monadnock Regional High School; not, however, to rescind the appropriation made under Article 8 of the 1982 Annual School District Meeting Warrant.

A motion was introduced by David Keenan, supported by John Manning, that we take up Article 3 next and then go back to Article 2.

A question arose regarding the number of votes necessary to approve this motion. The moderator ruled that a simple majority was all that was required. The moderator's ruling was challenged by Russell Walton. The moderator asked for a voice vote in support of his ruling and the vote was unclear. The voters were then asked to rise, stand, and be counted and the moderator's ruling was supported by a vote of 288 in favor to 111 opposed.

David Keenen's motion to take up Article 3 before Article 2 was then defeated by a voice vote.

Article 2. A motion was introduced by Joseph Puleo, supported by Manfredo Torelli, that the District ratify and approve the May 13, 1982 contract with the Keene School District for the education of Marlborough's high school students; further, that the District raise and appropriate the sum of $69,776. over and above the money appropriated at the 1982 Annual School District Meeting.

Voters speaking on the article were Karen Marotte, David Cheney, Russell Walton, Peter Von Sneidern, William Cleary, James Metcalf, Robert O'Brien, Emma Lougee, Manfredo Torelli, and Norman Russell. Larry Garnett, a student, was allowed to speak after a poll of voters.

Voted favorably on the motion of Richard Hutchins, supported by Judy Langley that we move to the question.

The moderator declared the polls open for balloting on the motion to ratify and approve the contract with the Keene School district. After all had voted who wished, the polls were closed and the ballots were counted by the voting officials, in the presence of the moderator, and tallied by the deputy district clerk. When the counting was completed, the result of the balloting was declared and publicly announced by the moderator as follows:

Total number of votes cast	513
Necessary for approval	257
In favor of contract approval	277
Opposed to contract approval	236

The moderator declared that by their vote, the voters had ratified and approved the May 13, 1982 contract with the Keene School District for the education of Marlborough's high school students and had approved raising the sum of $69,776 over and above the money appropriated at the 1982 Annual School District Meeting.

Article 3. Voted favorably by acclamation on the motion of Edward Goodrich, Jr., supported by Gary Langley, that we pass over Article 3.

Article 4. A motion was introduced by Manfredo Torelli, supported by Joseph Puleo, that the District raise and appropriate the sum of $71,528 over and above the amount appropriated at the 1982 Annual School District Meeting in order to provide for an approved Marlborough Junior High School.

Speaking on this Article were Joseph Puleo, Dr. Melvin Chafetz, Dr. Bernard Ellis. There was considerable further discussion.

Voted favorably by acclamation on the motion of Karen Marotte, supported by Brian Christo, that we move to the question.

The motion that the District raise and appropriate the sum of $71,528 over and above the amount appropriated at the 1982 Annual School District Meeting in order to provide for an approved Marlborough Junior High School was then passed by acclamation.

Article 5. Voted favorably by acclamation on the motion of John Fletcher supported by Manfredo Torelli, that we pass over Article 5.

Article 6. Voted favorably by acclamation on the motion of John Fletcher, supported by Manfredo Torelli, that we pass over Article 6.

Voted favorably by acclamation on the motion Manfredo Torelli, supported by John Manning, that the meeting be adjourned. The meeting was adjourned at 1700 hours.

Attest:

Charlotte Crowell
Deputy Clerk